

your sourcing solution for new & used equipment & machinery

earthbroker

email: janine@earthbroker.co.za web: www.earthbroker.co.za

volume 18 | issue 7 July 2022



WE SPECIALISE IN A LARGE VARIETY OF NEW & REFURBISHED EARTHMOVING PARTS AND COMPONENTS.

**BULLDOZERS - EXCAVATORS - MOTOR GRADERS
TLB's - WHEEL LOADERS - ROLLERS - WHEEL DOZERS
SKIDSTEERS - ARTICULATED & RIGID DUMP TRUCKS
USED & REFURBISHED ENGINES**

**POWERING
PERFORMANCE
ONE PART
AT A TIME.**



**THE EXPERTS IN
MACHINERY COMPONENTS**

VISIT OUR WEBSITE TO VIEW OUR FULL
RANGE OF AVAILABLE PARTS & ENGINES

www.duraparts.co.za



**WE STOCK USED &
REFURBISHED PARTS
FOR THE FOLLOWING
BRANDS:**



Tel: +27 82 691 9524 • Adriaan : +27 71 234 6234

Email : admin@duraparts.co.za • 222 Lemmer Rd, Vulcania, Brakpan 1541



504 Pretoria Road, Fairleads, Benoni 1501

TEL: 011 1003/1865

• Seals • Bearings • Hydraulic Components

WE PROVIDE OUR CUSTOMERS WITH THE BEST SERVICE, WITH TEN YEARS EXPERIENCE IN THE INDUSTRY



-SEALS-



-BEARINGS-



-TOOLS &
INDUSTRIAL
SUPPLIES-



-CHROMESTOCK-



-Hydraulics-



-Plastic Engineering-

-BRANDS WE CATER FOR-





Contact Details

Sales Manager & Editor
Janine Sargeant
083 456 4027

Design / Layout
Dylan McDonald
082 485 3001

Sales Contact
083 456 4027

Electronic Origination & Printing
ROC Media

The Editors welcome articles and
photographs, which will be
considered for publication
on their merit.

Disclaimer: The Editors and
Publisher do not necessarily
endorse any views or
statements made
by contributors.

Janine Sargeant
083 456 4027
(FAX) 086 685 1258
janine@earthbroker.co.za

Physical Address:
Unit 9A, Bishop's Court,
8 Delamore Rd,
Hillcrest, Durban, 3610

Postal Address:
P.O. Box 2484,
Hillcrest,
3650

Banking Details:
Earthbroker
First National Bank
Hillcrest
Code: 223726
Account No.: 62295649308



Audit Bureau of Circulations
of South Africa

We are ABC accredited



Manufacturer's names, numbers
& descriptions are used for
reference purposes only & it is
not implied that any part listed
is the product of the manufacturers.

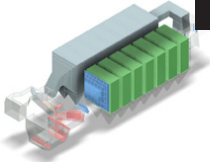

75

Babcock

BABCOCK brings boiler units into the
2020's and meets new emission regs

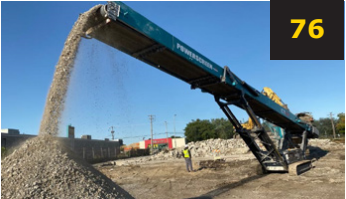

76

ELB

ELB Equipment launches new range of
Powerscreen mobile conveyors



77

BLT World

BLT WORLD delivers a Medlift ML1812R
variable reach trucks to Intermodal
Connections in Durban



78

Criterion Equipment

Criterion Equipment's TCM heavy-duty
forklift trucks for safe and efficient
handling of heavy loads

Industry News

Stay up to date with the latest Industry news

Contents

Advertisers Index	88-89	Liugong-Burgers	57
All Africa Supplies	68-69	LNE Agri Earth (Pty) Ltd	60
Allied Wear Parts	10		
AmPlant	12	MAE Equipment	25
Atlas Masjiene	21	McKenzie Plant Sales	34
Azrel Equipment	70	Mid Plant Services	64-65
		Mzantsi Transmissions	16
Bell Equipment	51,96	New Beginning Designs	28
BLC Plant	48		
BLC Trucks	49	One Stop Procurement	2
BLC Parts & Components	50		
Blumaq South Africa	18-19	Paramount Group	22
C&J Earthmoving Repairs	8	Pilot Crushtec	73
Caliber Machinery	13	Powertrans Rebuild Centre	5
Cat ER	34	Power Transmission Technology	26
Centrax	14-15	Prime Plant	39
Changlin	12		
CTC Plant Company (PTY) Ltd	17	RC Earthmoving Investments	12
		Rhino Excavator Hammers	23
Dozer Parts	62-63	Rocktech	4
Dura Equipment Sales	41	Ruspet Exhausts	6
Dura Parts	1,35,52		
EarthComp Earthmoving	9	Shin Li Trading	66-67
Earthmoving Machine Sales	80-81	Sintech	53
Earth Mach	27	Spec-Cast Engineering	6
East Coast Gears	12	Spec-Cast Wear Parts	54-56
ESP	30-33	STM Mining	38,58-59
Filter Centre	70	Tractor Grader Supplies	42-43
Gears for Africa	29	Transand	16
		The Seat Connection	10
Hurricane Diesel	20	Turbo Direct	61
Industrial Plant Solutions	79	Ultimate Exchange Components	7
ITR Africa	36-37		
Inmine - Inala Mining Services	44-45	VE Sales	46-47
		Vortex Transmissions	24
Kemach Equipment	71		
Kholwa Equipment Solution	11	Weichai & SEM Parts	95
		Wearpact	40
		Machine Classifieds	84-87
		Quick Reference	91-94



ROCKTECH

ROCKTECH ESIZAYO AFRICA (PTY) LTD

OUTWORLD: www.outworld.co.za

Suppliers of
Quality Half Arrow Profiles

NOW IN STOCK

500BN THRU-HARDENED



BEST PRICES GUARANTEED
Delivering QUALITY & PERFORMANCE

Tel: +27 11 793 6838 | Fax: +27 11 793 6626
Web: www.rocktech.co.za | Email: Russell@rocktech.co.za



POWERTRANS

THE REBUILD CENTRE

Tel: 032 459 5700 • 0861 POWERTRANS
 Ricky 071 706 8759 • Raven 082 555 4925
naidoo.ricky@powertrans.co.za • raven@powertrans.co.za



R955 000.00 NEW
 (2 AVAILABLE IMMEDIATELY)



R850 000.00
 1 BEING MANUFACTURED



R925 000.00
 2 BEING MANUFACTURED



BELL 2306D

R 1 250 000.00 each
 2 available immediately
 Reconditioned



BELL 1226 TRACTOR

R 625 000.00
 Ready to work
 1 Available immediately



BELL B40D

R1 550 000.00
 Ready to work
 Available immediately

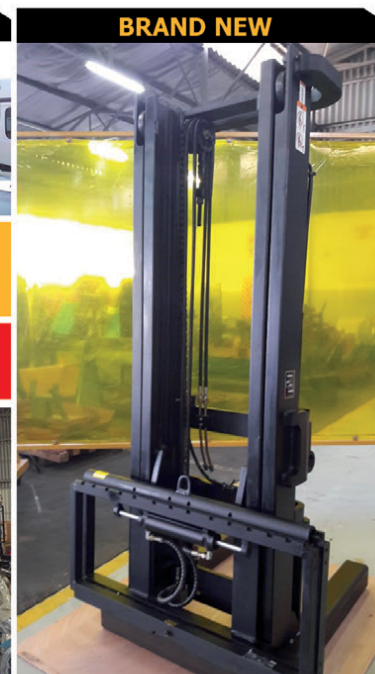

BRAND NEW

NEW 2.5 TON MAST
 WITH SIDE SHIFT FUNCTION
R58 500.00 (4 IN STOCK)

www.powertrans.co.za



Bell Logger
 and Caneloader Parts



WE SUPPLY BRAND NEW AIRCOOLED
ENGINES FOR BELL EQUIPMENT LOADER,
WE ALSO HAVE A LARGE INVENTORY
OF REBUILT EXCHANGED UNITS



FULL RANGE OF ALLISON
TRANSMISSION SERVICE
EXCHANGE UNITS IN STOCK



INJECTOR PUMP AND
INJECTORS

WE BOAST THE BEST DYNO TEST EQUIPMENT FOR ENGINES AND TRANSMISSIONS IN THE INDUSTRY.

A VISIT TO OUR FACTORY IS WELCOME ANYTIME.

WE HAVE OPENED A BOSCH SERVICE DEALERSHIP IN BALLITO KZN,
ALL LIGHT MOTOR REPAIRS AND FUEL INJECTION SERVICES AND REPAIRS
DONE BY QUALIFIED TECHNICIANS WITH STATE OF THE ART BOSCH EQUIPMENT

WE ARE AUTHORISED AGENTS FOR (ALLISON TRANSMISSION, TELMA RETARDERS,
BOSCH FUEL INJECTION, KIRLOSKAR DIESEL ENGINES).
WE SERVICE THE BRANDS OF:





SPEC-CAST ENGINEERING
Trusted to deliver

Bulk Materials Handling Products

Bucket Elevators



Steel Buckets
Suitable for elevating sharp, bulk density materials



HDPE Buckets
Suitable for handling large volumes of all types of grains, feed and most food products



Nylon Buckets
Suitable for high impact & abrasion resistance. Better heat resistance and handling hot, abrasive and sticky materials

HDPE & UHMWPE Sheets

Ultra-High-Molecular-Weight-Polyethylene (UHMWPE) is thermoplastic engineering material, and its molecular weight can reach 4.5 to 9 million. It combines many characteristics such as abrasion-resistance, impact resistance/absorption, chemical corrosion resistance, low temperature resistance and self-lubrication etc.

Available in Black or White

HDPE SHEET: 2000 x 1000 x 10-60mm
UHMWPE SHEET: 3080 x 1220 x 10-60mm

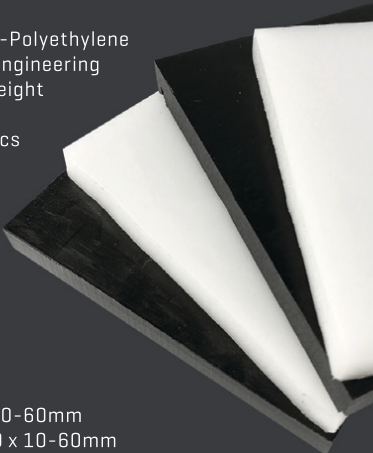

Contact our Bulk Materials Handling Specialist: Brian Jansen
Cell: +27 71 147 6868 | Email: brianj@spec-cast.co.za | Tel: +27 11 396 1713/7 | www.spec-cast.co.za

Russell at Head Office
Tel: 011- 827 2824/6
Fax: 011- 827 2850
russell@ruspet.co.za
felicity@ruspet.co.za

WE MUFFLE THE INDUSTRY
RUSPET EXHAUSTS
MANUFACTURERS OF TRUCK, BUS, EARTHMOVING & GENERATOR EXHAUSTS

Ruspet Durban Branch
Storm Hill
Cell: 081 737 1598
storm@ruspet.co.za



ALL OUR EARTHMOVING SILENCERS ARE MADE TO OEM SPEC.
WE HAVE NUMEROUS SPECIFICATIONS FOR CATERPILLAR, KOMATSU AND BELL ETC.





ULTIMATE EXCHANGE COMPONENTS

Short lead times, Customer service, Cost savings, Quality workmanship Combined, enable us to be extremely qualified to handle your Repairs and Manufacturing needs.

HYDRAULIC CYLINDERS

Manufacturing & Repair of ALL Hydraulic cylinders are done to OEM specification. Various Service Exchange units available for Most Brands.

ENGINEERING SERVICES

Repairing & Manufacturing Buckets
Repairs to Dozer Blades, Track Frames,
Equalizer Bars, Repairs to Booms, Sticks, Bowls
& Truck Frames



MACHINE & COMPONENT REBUILDS

All Component repairs done in house using OEM parts
Partial & Full "0" Hour Rebuilds on ALL Earthmoving equipment
Final Drives, Wheel Stations, Drop Boxes, Engines, Transmissions

PARTS SUPPLY & PROCUREMENT

Supply of OEM & Aftermarket parts
Purchasing Equipment & stripping for parts or Rebuild

FIELD SERVICE

Mobile Line-Boring, Boilermakers
Strip & Assemble Assistance

REBUILDS

Component Repairs & Supply
Engine Rebuilds & Supply
Midlife & Zero Hour Rebuilds

**ONLY OEM Parts are used & come with
a Comprehensive Warranty**

Contact

 Clifford +27 78 854 7696 / clifford@uecpty.co.za
Cois +27 64 591 2591 / cois@uecpty.co.za



ALL NAMES USED FOR ILLUSTRATION PURPOSES ONLY



THE POWER OF PRODUCTIVITY

Specialising in **CAT & Allison** Transmissions



**We repair all Earthmoving Components
& Manual Truck Gearboxes**



EARTH MOVING REPAIRS PTY LTD

C And J Earthmoving Repairs

No. 6 Venda Street
Sebenza, Edenvale
Tel: 011 025 9336
Cell: 079 888 6071
Email: mikecearth@gmail.com

We offer repairs to earthmoving machines and all components
e.g. transmissions, engines, diffs, axles, tandems and more.
We specialize in CAT. Other brands include Perkins, Deutz, Allison and more.
Hydraulic and dyno testing services are also available.



Servicing all Major Brands



CLARK



HITACHI



**WE BUY & SELL
EARTHMOVING EQUIPMENT**



CONSTRUCTION & MINING



TANKER EQUIPMENT



CIVIL EQUIPMENT



TRUCK & TRAILERS



2010 Bell B30D ADT
18 410 Hours
R795 000,00 Excl VAT



2007 Bell B25D ADT
23 175 Hours
R750 000,00 Excl VAT



5x 2013-2015 Volvo A40F ADT
18 683-26 495 Hours
R1 750 000,00 Excl VAT



2008 Komatsu D375A-5 Dozer
22 527 Hours
R1 800 000,00 Excl VAT



3 x 2013-2015 CAT D6R Dozer
5 450-20 188 Hours
R1 350 000,00 - R2 400 000,00 Excl VAT



2013 CAT D6T Dozer
13 508 Hours
R1 650 000,00 Excl VAT



2019 Hitachi ZX470LCR-5G Excavator
7 740 Hours
R3 200 000,00 Excl VAT



2015 Hitachi ZX280-5 Excavator
5 038 Hours
R1 950 000,00 Excl VAT



2 x 2008-2015 CAT 320D L Excavator
13 816-21 020 Hours
R695 000,00 - R950 000,00 Excl VAT



2x 2016 Isuzu FTR850 Personnel Carrier
85 000Km-119 057Km
R795 000,00 Excl VAT



2016 FVR1400 Truck
131 242 Km
R1 050 000,00 Excl VAT



4x 2018-2019 AFRIT Side Tipper Trailer
R475 000,00 Excl VAT

Kobus - 076 780 2463
Tertius - 083 628 7773
marketing@earthcomp.co.za

www.earthcomp.co.za
19 November Street
Middelburg, Mpumalanga 1050





ALLIED
WEAR PARTS
QUALITY GROUND ENGAGING TOOLS

Telephone +27 64 067 6697
Telephone +27 65 593 8778
Mobile +27 83 379 7047

dean@alliedwearparts.co.za
sales@alliedwearparts.co.za
admin@alliedwearparts.co.za
kerry@alliedwearparts.co.za

Web www.alliedwearparts.co.za
R5 12 Lanseria Road, Lanseria, Gauteng
REPUBLIC OF SOUTH AFRICA



WE DO:

- G.E.T
- Bucket teeth & adapters
- Pins & Retainers
- Bucket Protection
- Grader Blades
- Bulldozer cutting Edges & End Bits
- All hardware to suit
- New buckets and repairs



The Road to Recovery

THE VOLVO SEAT CYCLE



The **Seat Connection** specialises in the complete mechanical repair and rebuild of original Volvo operator seats.

Standing the test of time, our expertly refurbished truck seats offer reliability, affordability, keeping your driver safely on the road.

30 years of service and product knowledge makes us the seating company you can trust.

Quality service, the secret to our success

011 452 6802

info@seatconnection.co.za

www.seatconnection.co.za

102 8th Ave, Edenvale, Gauteng

14 Birch Road, Benoni AH
info@kholwaequip.co.za
Sales@kholwaequip.co.za
068 250 7980



Wide variety of Good used & New parts available



**Perkins Motors & Parts
Available**



**Wide variety of Hydraulic
Parts & Housings**



**Good Used Caterpillar
Components available**



**Variety of Buckets
Available for different brands of machinery**



www.AmPlant.co.za

SPECIALISED PLANT HIRE





Asphalt Equipment / Earthmoving Equipment
Milling Machines / Recyclers etc

Contact - Eddie Simpson
Office : 015 293 1221 ext 224 / Cell : 082 904 7694
Email : simpsons@amplant.co.za

Quality used plant for sale



EARTHMOVING INVESTMENTS





NEW C11, C13, C15 AND C18 CYLINDER HEADS AVAILABLE



FOR MORE INFO PLEASE CONTACT US
084 253 9831 | RCinvestments01@gmail.com



SPM Engineering Services cc
east coast gears

Specialising in earthmoving power transmission rebuilds of:

- Front end loaders
- Final drives
- Drop boxes (transfer case)
- Differentials etc.

MANUFACTURE OF ALL GEARS AND REPAIRS





REPAIR CARRIER HOUSINGS/ HUBS



Tel: 031 701 3500 | Cell: 083 383 4943 | Fax/Email: 086 224 3982
Email: eastcoastgears@gmail.com | 24 Henwood Road, Pinetown, KZN

CHANGLIN

We Import & supply parts for CHANGLIN Construction Equipment



WE ALSO IMPORT AND SUPPLY PARTS FOR OTHER CHINESE EQUIPMENT



PARTS Brake pads, Brake boosters, Cylinder seal kits, Transmission control cables, Brake calliper seals, Rear diff oscillation bushes, Fuel tank filler caps and MUCH MORE

Chris. 081 728 6914 | Cindy 017 843 2072 | Michelle 017 843 2072 | Klaas 083 391 9046

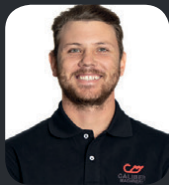

JC VAN DAM
076 100 9386
jc@calibermachinery.com



ARNO OLIVIER
072 479 9294
arno@calibermachinery.com



KOSIE MALAN
082 326 4578
kosie@calibermachinery.com



Leading supplier of used and rebuilt earth-moving and mining machinery, as well as related parts and components

SERVICE OFFERINGS:

- ✓ USED MACHINES
- ✓ REFURBISHED MACHINES
- ✓ REBUILT MACHINES
- ✓ PARTS & COMPONENTS
- ✓ LARGE INVENTORY OF EQUIPMENT TO RENT

MACHINES WE TYPICALLY DEAL WITH:

- ✓ DOZERS
- ✓ GRADERS
- ✓ ARTICULATED DUMP TRUCKS
- ✓ RIGID TRUCKS
- ✓ LOADERS
- ✓ WATER & DIESEL BOWSERS

OUR COMPONENTS:

- ✓ ENGINES
- ✓ FINAL DRIVES
- ✓ DIFFERENTIALS
- ✓ TRANSMISSIONS
- ✓ DROPBOXES
- ✓ TRACK FRAMES

WWW.CALIBERMACHINERY.COM | (+27) 12 940 0688

1618 Sterkfontein Avenue, Doornkloof, Centurion, Gauteng Province, South Africa, 0181





**ON THE RIGHT
TRACK WITH**

CENTRAX
Since 1974

www.centraxsa.com

8 Grader Road, Spartan Ext3

**“LET’S
DO
THIS”**

320

**EXTENDED BOOM
EXCAVATOR FOR HIRE.
CONTACT TREVOR: 083 608 5550**



Head Office

Tel: (011) 392 5055 / (011) 392 5056 / Fax: (011) 392 3091

Durban Branch

Tel: 086 123 6872 / Cell: 083 613 0664 / Email: centraxkzn@telkomsa.net

www.centraxsa.com

Manufacturers names, numbers and descriptions are used for reference purposes only & is not implied that any parts listed is the product of these manufacturers.



**ON THE RIGHT
TRACK WITH**

CEN TRAX
Since 1974

www.centraxsa.com

Head Office: Tel: (011) 392 5055 / (011) 392 5056 / Fax: (011) 392 3091
Durban Branch: Tel: 086 123 6872 / Fax: 086 529 4683 / **Steve:** 083 613 0664

EXPERTS IN UNDERCARRIAGE & WEAR PARTS



**EXPERIENCE THE WORLD CLASS
CENTRAX UNDERCARRIAGE
CONVERSION & REPAIR PROCESS**

**YOUR ONE STOP
UNDERCARRIAGE &
WEAR PARTS SHOP**

- **IDLER REBUILD FACILITY**
- **TRACK WORKSHOP**
- **UNDERCARRIAGE**
- **GROUND ENGAGING TOOLS**



Manufacturers names, numbers and descriptions are used for reference purposes only & is not implied that any parts listed is the product of these manufacturers.



Transand

MACHINES FOR SALE



**2007
MERCEDES BENZ AXOR 2628**
(10m³ - Tipper)
R 420 000 + VAT



**2004
VOLVO A25D 6X6 DUMPER TRUCKS**
(Fitted with greedy boards & Tailgate)
R 500 000 + VAT



2008 - VOLVO L120F LOADER
(Automatic greasing system
and L5 tyres)
R 500 000 + VAT.

ARRIVING SOON

Bell Tow Tractor 2406B 4x4
R 385 000 + VAT

12 Ton Grid Roller
R195 000 + VAT
(Connects to Bell Tow Tractor)

Komatsu WA 200
(2005 Model) Front Loader
R 400 000 + VAT

Case 4690 Tractor
(kW 194)
R 120 000 + VAT



Francois Gerber

082 454 0934 | charlesjnr@transand.net | 044 695 0105



MZANTSI TRANSMISSIONS

6 Van der Bijl Street, Alrode South, Alberton

**We offer specialised transmission repairs
for heavy duty & on highway machines**



**WE OFFER SPECIALISED TRANSMISSION REPAIRS
FOR HEAVY DUTY & ON HIGHWAY MACHINES**

**BELL • TEREX • CAT • JOHN DEERE
HITACHI • DAEWOO • ZF • ALLISON • CLARK • FUNK**

We offer dyno testing on the following boxes:

**ZF - 4WG92, 4WG94, 4/6WG180/200/210/310
Allison - MD3560, HD4560**

**WE PURCHASE
2ND HAND TRANSMISSIONS**

**Bell B17B, B20B, B25B, 1206 & B40D
Transmissions in stock**

Email: info@gearboxes.me | Tel: 011 868 5130 | Fax: 086 634 7904 | Cell: 071 684 5784



C.T.C. PLANT COMPANY
SINCE 1992

UNITS STRIPPED FOR PARTS AVAILABLE

DOZERS

- CAT D7H
- CAT D8R
- CAT D9N
- CAT D9R

DUMPERS

- BELL B20B
- BELL B25B
- BELL B25C
- BELL B25D
- BELL B30D
- BELL B30E
- CAT 725
- CAT 740B
- VOLVO A25C
- VOLVO A40E

ROLLERS

- BOMAG BW212D
- DYNAPAC CC142 DOUBLE DRUM

SKIDSTEERS

- CASE 1845C
- CASE 226B
- CAT 216B

GRADER

- BELL 770CH

EXCAVATORS

- BELL HD1430
- CASE CX360
- CAT 325D
- CAT 330D
- CAT 350L
- DOOSAN DX300
- HALLA HE220LC
- JCB JS360
- SUMITOMO SH360
- VOLVO EC210 BLC

WHEEL LOADERS

- BELL 1806D/E
- CAT 924G
- CAT 938H
- KOMATSU WA200-5
- KOMATSU WA320-3
- KOMATSU WA380-5
- KOMATSU WA480-6
- VOLVO L90E

TLB'S

- CASE 580SR
- CAT 422E
- CAT 424D
- CAT 428C
- CAT 428E
- CAT 428F
- JCB 3CX
- KOMATSU WB93R/WB91R
- VOLVO BL71/BL61

FOR SUPERIOR QUALITY PARTS ON ALL MAJOR BRANDS

Cnr. Michigan & Manchester
Streets, Airport Industria,
Cape Town, South Africa

Mark Swanepoel: +27 82 825 6966
Roy Heather: +27 61 421 9184
Ryno Hollenbach: +27 81 749 3627
www.ctcplant.com





www.blumaq.com

Follow us on:



Following our success as **Berco** product distributor in Zambia, Blumaq South Africa has now also been appointed a distributor for this quality product in South Africa.

Blumaq South Africa now also offers **Berco quality undercarriage parts and repairs** from our operation based in Wadeville, Johannesburg.

Our fully serviced Track Undercarriage workshops offers a full service including Turning of Pins & Bushes / Re-stripping of Grouser shoes / Track Link repairs / Idler and Roller rebuilds / Track Frame Rebuilds.

Contact us today for a free on site wear assessment of your undercarriage components.

Contact:
+27 11 966 5092 **Johannesburg**
+26 096 0923 962 **Kitwe**
+264 81 291 7539 **Windhoek**
john.beukes@blumaq.com

Berco dealer in Spain, Zambia, Turkey and South Africa:

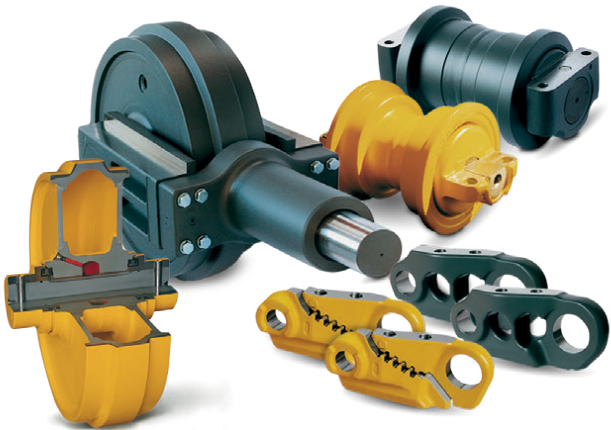

Caterpillar®, Komatsu®, Volvo® and Case® are trade brands registered by their owners and are only used for reference purpose of the application of our spare parts.



www.blumaq.com

Follow us on:



Spare parts suitable for VOLVO

We offer a wide range of items
with immediate delivery for your
VOLVO earthmoving equipment.



Alternative spare parts for Caterpillar

We offer a wide range of items
with immediate delivery
for your **CATERPILLAR**
earthmoving equipment.



Contact:

+27 11 966 5092 **Johannesburg**

+26 096 0923 962 **Kitwe**

+264 81 291 7539 **Windhoek**

john.beukes@blumaq.com

**Berco dealer in
Spain, Zambia,
Turkey and
South Africa:**



Branches in Spain: Alicante | Almería | Asturias | Barcelona | Galicia | Madrid | Mérida | Ponferrada | Sevilla | Tenerife | Zaragoza
Branches in the world: Chile | United States | France | Portugal | Turkey | China | Russia | Italy | Romania | South Africa | Zambia | Peru | Kazakhstan



Hurricane Diesel specialises
in the supply of Affordable,
High Quality diesel injector test benches
and related tools and accessories



DIESEL EQUIPMENT, PARTS & ACCESSORIES

Tel: 015 297 2444 / 010 597 7843
Email: info@hurricanediesel.co.za



www.huricanediesel.co.za



ATLAS

MASJIENE

Corner of Great North & Stanley Road, Brentwood Park AH, Johannesburg
Dewald Hattingh: +27(0) 72 547 2198 | +27(0) 11 973 3737



CAT 583C
R750 000,00 + VAT



BOMAG BW212
R250 000,00 + VAT



CAT 140G
R950 000,00 + VAT



CAT 140K
R2 450 000,00 + VAT



CAT 320D
R950 000,00 + VAT



BELL 1430
R750 000,00 + VAT



CAT 428F
R650 000,00 + VAT



VOLVO BL61
R350 000,00 + VAT



CAT 950G
R750 000,00 + VAT



CAT 962G
R850 000,00 + VAT



CAT D7G
R750 000,00 + VAT



CAT D8N
R1 500 000,00 + VAT

ATLASMASJIENE.CO.ZA | INFO@ATLASMASJIENE.CO.ZA

THE PARAMOUNT GROUP

Tracks & Equipment

We are level 1 B-BBEE company with a National Footprint and SADC reach

We offer extended engineering solutions in the Manufacture, Fabrication, Refurbishment of Buckets, Bowls and Supply of Undercarriage and GET in the mining and related industries.

Paramount has been trading since 2013. We offer Professional Engineering services to the mining industry. We strive for innovation and utilize the best material available in the market and offer best fit solutions for our customers. Understanding our customer requirements is important. We source and provide them with best engineering solutions that are suitable for their operations.

Paramount has aligned with only the best manufactures within this industry, Combi wear parts (GET), ITM (Undercarriage), SSAB on their Hardox and XMOR range. With these partnerships we are able to service large mining companies from a manufacturing and refurbishment perspective.



Our commitment to continuous improvement and innovation drives our ongoing and growing African presence. Please feel free to contact us for more information about Our industry-leading products and services.



Your Partner in Mining Equipment Solutions



Gauteng
32 VAN BUUREN ROAD
HANS MERENSKY OFFICE PARK
BEDFORDVIEW, JHB
+27 10 007 3258

Mpumalanga
2 WATT STREET
INDUSTRIAL AREA
MIDDELBURG
010-007-3109

Northern Cape
18 KALK STREET,
INDUSTRIAL AREA, KATHU
TEL: 082-902-6376 /
071-860-7978

Zimbabwe
24 GEORGE DRIVE
MASASA
HARARE, ZIMBABWE
+263-785-552-186

Botswana
PLOT 454
JWANENG
TEL: 00 27 007 3258
+267 71 968 840

Ghana
NO.12 IKM 73 PLAZA,
4 GATEWAY STREET,
COMMUNITY 12, TEMA, GHANA
+233-2044-13989

Lesotho
SEHALAHALA STREET, NO.34,
RACECOURSE AREA, MASERU
TEL: +266-5111-6442 /
+266-6200-6442

DRC
AVENUE KIGOMA N°1
LUBUMBASHI
CONGO (KINSHASA)
+243-99-022-0661

Contact us on sales@paramounttracks.com & sales@paramount-equipment.com
or visit our website at www.paramounttracks.com



PROUD SUPPLIERS OF:





**SALES & RENTALS OF
EXCAVATORS & TLB'S
WITH ATTACHMENTS.**



HEAD OFFICE
074 922 2382

RENTALS
082 887 8636

SALES
071 670 8707

BREAKING FOR SPARES

- CAT 330D
- CAT 320D
- KOMATSU PC400

MACHINES FOR SALE

- CAT 307 PIPED
- CAT 312 PIPED
- CAT 931 TRUCK LOADER
- CAT 320D & 330D PIPED
- JCB JS200 & JS205 PIPED
- VARIOUS SIZE EXCAVATOR

ENGINES FOR SALE

- CAT 3306
- CAT 3052
- CAT 3064
- CAT C7
- KOMATSU 60125 (375-5)
- ISUZU 6HK1 (HITACHI)

FOR ONSITE AIRCON REPAIRS

CONTACT DAVE: 083 600 3308

sales@rhinohammers.co.za | hire@phplant.co.za | cjago@global.co.za

www.rhinohammers.co.za | www.phplant.co.za

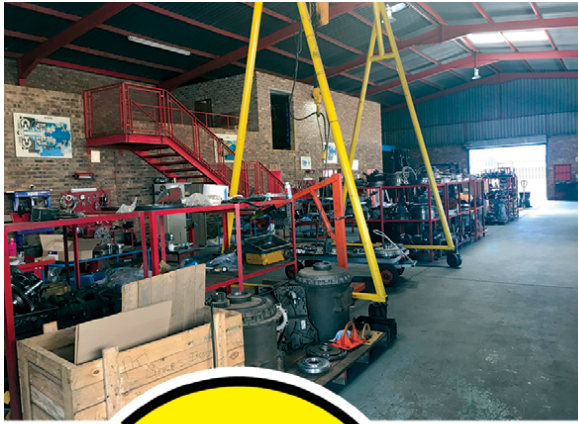

VORTEX TRANSMISSIONS

Tel: 011 452-4430/1
Parts: 011 452 3296 / 452 3390
Johan: 082 333 1005
Jan: 082 333 1004
Fax: 011 609 5302
Email: vortex3@mweb.co.za



Allison Fuller • Clark • Caterpillar • Funk Twin Disk



SERVICE UNITS:

- AT 545 bell (spec)
- MT 643 bell (spec)
- MD 3560 P TID 2
- MD 3560 P TID 3
- MD 3060 TID 3
- 4500 ORS GEN 4
- 4500 ORS R GEN 4 LIFE FILTER Bell B40D
- 4500 ORS R GEN 4 Bell B50E
- Terex engine PTO 'S TR 60
- Euclid and Terex transmission PTO'S
- Euclid 6610A CEC2
- Terex 6610AR CEC 2
- Euclid 6620A

UNITS THAT WE ALSO DO:

- Bell grader transmissions
- Cat transmissions
- Funk transmissions
- Terex & Euclid Differential center portions
- Bell differential center portion
- Chelsea PTO'S
- Terex engine PTO'S TR100

**Repairs to all
OFF & ON Highway
Transmissions,
Torque Convertors,
Gearboxes, Differentials
& Power Take Off's**

Vortex Transmissions sell genuine Allison parts for all our transmissions
 Dvno testing is done in house and all transmissions that are tested have test reports.



THOMAS MITTAG
Cell: +27 72 545 6223
Mail: info@mae-equipment.com

MAE Equipment
Witbank/Riverside
(Yard)

www.mae-equipment.com

MAE

EQUIPMENT

KOMATSU D275AX-5



2017 model
6238h - Europe import
Call for Price

KOMATSU D375A-6



2008 model
refurbished
Call for Details

CAT D10T



2012 model
READY FOR WORK
Call for Price

CAT D10T



2017 model
complete refurbished & new paint
Call for Price

CAT D10T



2011 model
incl. blade and ripper
4 units available

CAT 777D



2012 model
4 units available
Call for Price

ATLAS-COPCO D65 SMARTROC



2017 model
refurbished
Call for Price

ATLAS-COPCO D65-FLEXIROC



2015 model
refurbished
Call for Price

ATLAS-COPCO D65 SMARTROC



2016 model
refurbished
Call for Price

ATLAS COPCO DM30 DRILL RIG



2011 model
ready for production
Call for Price

ATLAS-COPCO DM30-MK2



2018 model
ready for production
Call for Price

METSO LOKOTRACK LT300



2021 model
hours 180
Call for Price

**WE BUY ALL KINDS OF EARTHMOVING,
CONSTRUCTION OR MINING MACHINERY**

**WE PAY CASH
WITHIN 24 HOURS**

PLEASE CONTACT OR SEND OFFERS
TO INFO@MAE-EQUIPMENT.COM

**WE OFFER EASY FINANCE
FOR OUR MACHINES**

PLEASE CONTACT ME ON +27 72 545 6223 OR SEND MAIL
TO INFO@MAE-EQUIPMENT.COM

„Your Partner for new & used Machinery and Equipment.“

www.mae-equipment.com

POWER TRANSMISSION TECHNOLOGY

EARTHMOVING DRIVELINE COMPONENT SPECIALISTS

DROPBOX / TRANSFER CASES



CAT



VOLVO



BELL

*Rebuilds or Service Exchange Units available

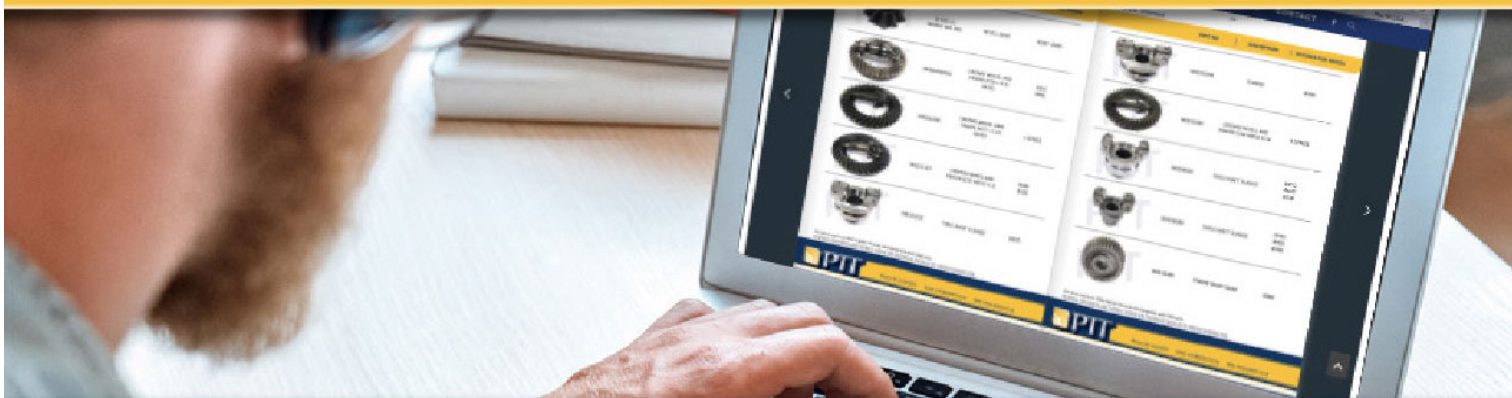

KEEPING YOUR PLANT IN MOTION

View our online catalogue for more: pttech.co.za/product-catalogue or Contact us: Tel: 011 022 8570



Earth Mach
MINING AND CONSTRUCTION EQUIPMENT



Office: +27 17 843 2072

Sales

Chris: +27 81 728 6914

Chris Jnr: +25 83 675 8128

Parts

Cindy: +27 72 757 2105

Michelle: +27 72 650 6603

Repairs on all types of equipment Cummins engine conversion on Komatsu TLB's / repair & supply of new radiators break & clutch repairs / general repairs & rebuilding / auto electrical repairs & rewiring / fuchs oils & greases / field service repairs

Distributors of SEM Construction Equipment
The performance you need The support you expect

DOZERS



A Caterpillar Brand

**THE PERFORMANCE YOU NEED,
THE SUPPORT YOU EXPECT**

GENIUNE SEM PARTS QUALITY AT ITS BEST



MOTOR GRADERS



WHEEL LOADERS



ROLLERS

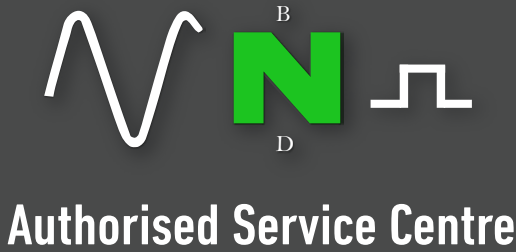

Transmission Rebuilds

Electronics Laboratory

Wiring Harness Workshop

Vehicle Repairs

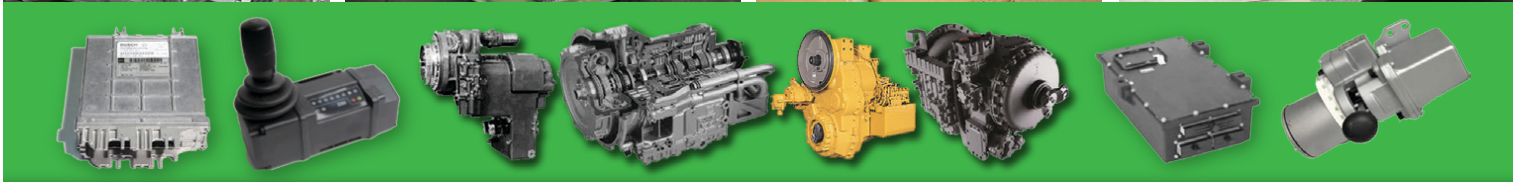
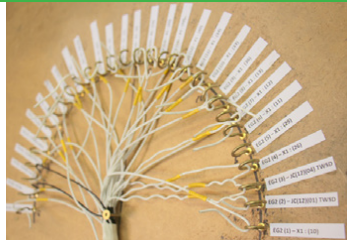
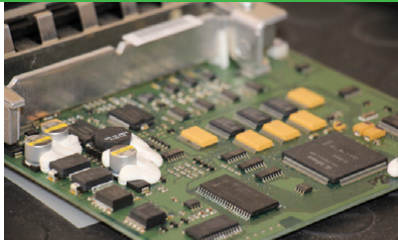

New Beginnings Designs is the official **Dana Authorised Service Center** for Dana Products: Spicer/Clark/Hurth transmissions, axles and spare parts.

NBD is a **multifaceted BBEE** company and specialises in design, manufacture and repair of **mechanical and electronic** drivetrain components of heavy duty vehicles in the mining, construction, military, port handling sector and heavy duty on highway vehicles.

Visit our website for more info www.nbdesigns.co.za



We specialise in:

- ✓ Transmission overhauls & repairs: Allison, Caterpillar, Clark, Komatsu & ZF.
- ✓ Ecu & gear selector repairs & design.
- ✓ Wiring harness repairs & manufacturing.
- ✓ Dynamometer design & manufacture.
- ✓ Off-highway vehicle rebuilds & repairs (Mechanical & electronic).
- ✓ Service Exchange Transmissions in stock.



@newbeginningsdesigns



@nbdesigns.sa

CONTACT US

Phone: +27 11 791 4120 | Email: suken@nbdesigns.co.za
Address: 1146 Minnie Postma Ave, Florida 1709



GFA

Gears for Africa

ADDRESS:
145 Lamp Road, Wadeville
Germiston

OUR QUALITY COMPARES 100 % TO ANY OEM SPARE MANUFACTURES

MANUFACTURE OF SPIRAL BEVEL GEARS NOW AVAILABLE

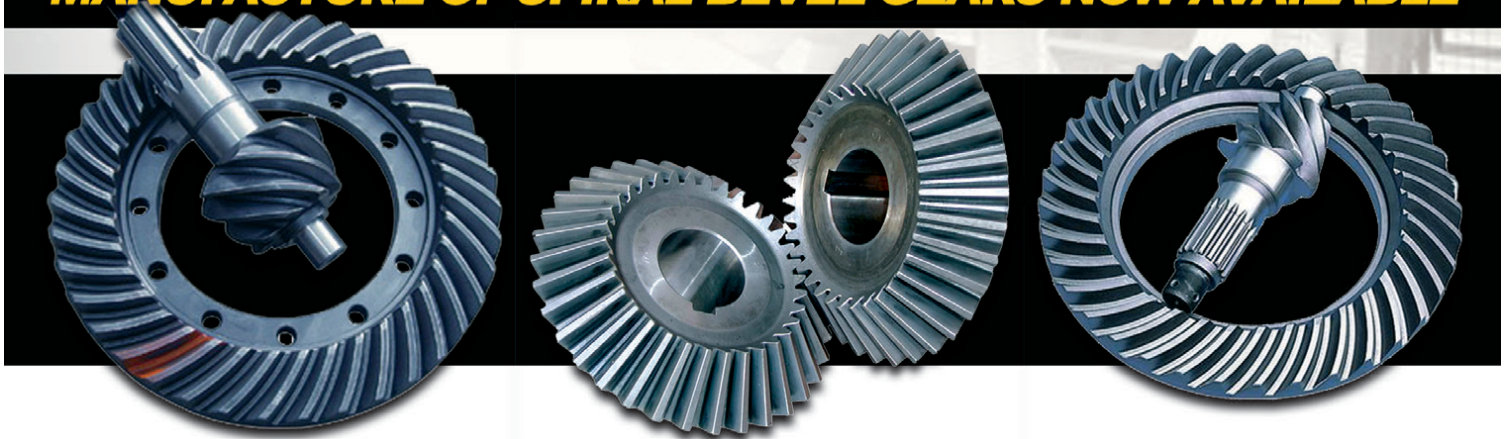

Gears for Africa products include all types of gears, sprockets, splines and related product for industrial and heavy duty equipment and practically all applications related to power drive systems:

- Bevel Gears
- Spur Gears
- Worm Gears
- Helical & Internal Helical Gears
- Crown Gears
- Internal & External Splines.

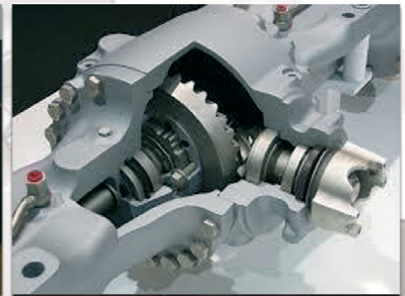
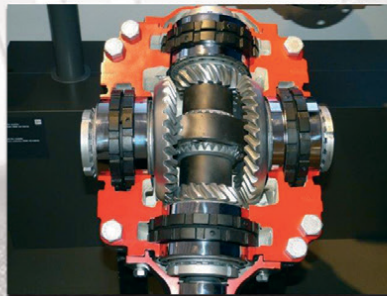

**CROWN WHEEL AND PINION, PLANETARY, SUN AND RING GEARS
FINAL DRIVE GEARS, DIFF HOUSINGS SPIDER CROSS KITS, SPIRAL BEVEL GEARS**

**FOR THE MINING, RAIL, HEAVY EARTH MOVING, BUILDING,
AND AGRICULTURAL INDUSTRIES**

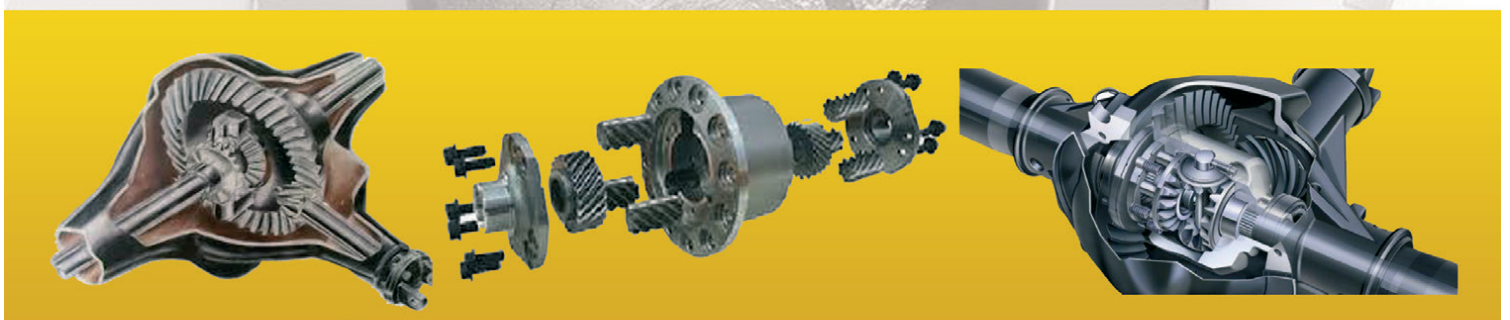

**083 657 0522 | carl@gearsforafrica.co.za
www.gearsforafrica.co.za**

**Tel: 011 824 2017
Fax: 011 420 3314**

www.espa.co.za

ESP THE PROVEN ALTERNATIVE



Multi-brand parts suitable
for **CATERPILLAR**
earthmoving machinery

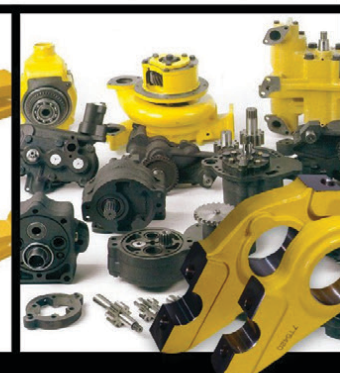
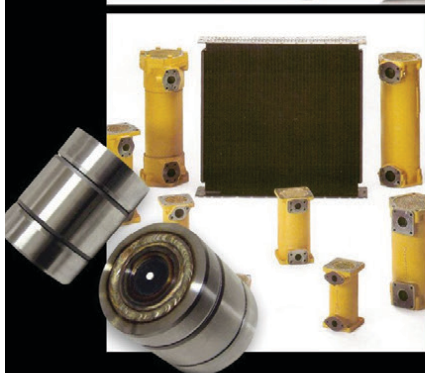

BENEFIT FROM OUR 9 MONTHS WARRANTY PERIOD ON NEW PARTS

ESP Johannesburg
Tel: (011) 398-1700

ESP Pretoria
Tel: (012) 804-6706

ESP Middelburg
Tel: (013) 246-2520

ESP Pinetown
Tel: (031) 705-4200

ESP Cape Town
Tel: (021) 945-1030

ESP Gqeberha
Tel: (041) 484-4575

ESP Bloemfontein
Tel: (051) 432-4501

ESP Kimberley
Tel: (053) 831-8349

ISO 9001 **Certified**

Manufacturers' names, numbers, symbols and descriptions are used for reference purposes only and it is not implied that any part listed is the product of the manufacturers.

www.espa.co.za

ESP THE PROVEN ALTERNATIVE



Multi-brand parts suitable for
KOMATSU
earthmoving machinery



BENEFIT FROM OUR 9 MONTHS WARRANTY PERIOD ON NEW PARTS

ESP Johannesburg
Tel: (011) 398-1700

ESP Pretoria
Tel: (012) 804-6706

ESP Middelburg
Tel: (013) 246-2520

ESP Pinetown
Tel: (031) 705-4200

ESP Cape Town
Tel: (021) 945-1030

ESP Gqeberha
Tel: (041) 484-4575

ESP Bloemfontein
Tel: (051) 432-4501

ESP Kimberley
Tel: (053) 831-8349

ISO 9001 **Certified**

Manufacturers' names, numbers, symbols and descriptions are used for reference purposes only and it is not implied that any part listed is the product of the manufacturers.

www.espa.co.za

ESP THE PROVEN ALTERNATIVE



Replacement parts suitable for
CUMMINS diesel engines



4BT3.9, 6BT5.9, 6CT8.3, L10, M11, NH220/743, NT855, N14, KT/KTA19, KT/KTA38, KTA1150

BENEFIT FROM OUR 9 MONTHS WARRANTY PERIOD ON NEW PARTS

ESP Johannesburg
Tel: (011) 398-1700

ESP Pretoria
Tel: (012) 804-6706

ESP Middelburg
Tel: (013) 246-2520

ESP Pinetown
Tel: (031) 705-4200

ESP Cape Town
Tel: (021) 945-1030

ESP Gqeberha
Tel: (041) 484-4575

ESP Bloemfontein
Tel: (051) 432-4501

ESP Kimberley
Tel: (053) 831-8349

ISO 9001 Certified

Manufacturers' names, numbers, symbols and descriptions are used for reference purposes only and it is not implied that any part listed is the product of the manufacturers.

www.espa.co.za

ESP THE PROVEN ALTERNATIVE

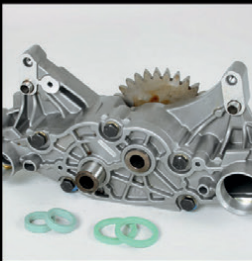

replacement parts
suitable for **VOLVO**
earthmoving machines



ADT A20, A25, A30, A35, A40 • Wheel Loader L60, L70, L90, L110, L120, L150, L180
Excavator EC210, EC240, EC290, EC360, EC460 • TLB BL61, BL71

BENEFIT FROM OUR 9 MONTHS WARRANTY PERIOD ON NEW PARTS

ESP Johannesburg
Tel: (011) 398-1700

ESP Pretoria
Tel: (012) 804-6706

ESP Middelburg
Tel: (013) 246-2520

ESP Pinetown
Tel: (031) 705-4200

ESP Cape Town
Tel: (021) 945-1030

ESP Gqeberha
Tel: (041) 484-4575

ESP Bloemfontein
Tel: (051) 432-4501

ESP Kimberley
Tel: (053) 831-8349

ISO 9001 Certified

Manufacturers' names, numbers, symbols and descriptions are used for reference purposes only and it is not implied that any part listed is the product of the manufacturers.

Earthmoving Specialist



OLD & NEW GENERATION EXPERIENCE



FULL DIAGNOSTIC TROUBLESHOOTING

REPAIRS, SPARES & MAINTENANCE TO LEADING EARTHMOVING MACHINERY

SPECIALISING IN: CAT ECPC, ICM COUNTERSHIFT & POWERSHIFT TRANSMISSION REBUILDING

Carlos Caroto: 079 519 6769 | Email: jennycaroto@live.co.za

Earthmoving Specialist

Old & New Generation Experience



WE SPECIALIZE IN CUMMINS ENGINES

REPAIRS, SPARES & MAINTENANCE TO LEADING EARTHMOVING MACHINERY

Full Diagnostic Troubleshooting

Carlos Caroto: 079 519 6769 | Email: jennycaroto@live.co.za

McKenzie PLANT SALES

Contact for more details: Tel: 033 212 2181
Cell: 082 558 7901 | Email: sjm@mckenzieplant.co.za



1X KOMATSU D65E-12,
17000 HOURS



MERC 2628 - V8
WITH 16000L TANK, PTO PUMP



KOMATSU PC350LC-8



You can now find us
on Facebook, go to
[www.facebook.com
mckenzieplanthire](http://www.facebook.com/mckenzieplanthire)



1X HITACHI ZX330-5G EXCAVATOR,
14300 HOURS WITH NEW UNDERCARRIAGE



MERC 2628 ATEGO
14000 LITRE TANKER



POWERING PERFORMANCE ONE PART AT A TIME.

We carry an extensive range of

New, Used & Reconditioned Undercarriage Components

Visit our website for available stock

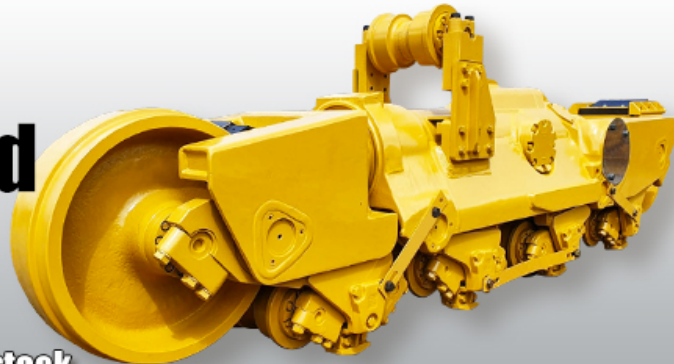

WE STOCK THE FOLLOWING COMPONENTS

- COMPLETE TRACK FRAMES
- TRACK SPRINGS
- TRACK ADJUSTERS
- LINK ASSEMBLIES
- GROUSER PLATES
- IDLERS
- ROLLERS
- SPROCKETS
- AND MORE...

**Over 250 Machines
in Stock!!**

and new stock added every month



KOMATSU

BELL

KATO

KOBELCO

LIEBHERR

HITACHI

DOOSAN

SUMITOMO



TEREX

CASE



JOHN DEERE

MITSUBISHI

VOLVO

Office : +27 82 691 9524 • Adriaan : +27 71 234 6234 • Tiaan : +27 72 290 4136
Email : admin@duraparts.co.za • Address : 222 Lemmer Rd, Vulcania, Brakpan 1541

It's more than a part,
**It's moving
forward together**



PASSION FOR PARTS

**Specialists in Aftermarket
Earthmoving Parts and Solutions**

Connect with us



+27 11 614 0070 | sales@itrafrica.com | www.itrafrica.com





ITR Undercarriage

Comprehensive range of components

ITR undercarriage components are compatible with the machines produced by numerous manufacturers including Caterpillar®, Komatsu®, Hitachi®, Liebherr®, Hyundai®, Volvo®, Doosan®, CNH®, JCB®, Kobelco® and Sumitomo®.



Idlers



Rollers



Links



Sprocket & Segments



Grouser Shoes

Manufacturer's names, numbers & descriptions are used for reference purposes only & it is not implied that any part listed is the product of the manufacturers.

GOOD USED EARTHMOVING PARTS AND EQUIPMENT

STM

MINING EQUIPMENT PTY(LTD)

Tel: (011)894-6192 / (011)894-3377

Fax: (011)894 7914

barney@stmmining.co.za

donovan@stmmining.co.za

Office Hrs: Mon-Fri 07h00-17h00

OUR PRODUCTS & SERVICES

We supply second hand machines and good used parts for most makes of Earthmoving Equipment ie: Cat, Komatsu.

We buy second hand machines to strip for components and parts, dead or alive to keep in stock for customers.

We have a repair shop where we do components and Repair machines for Customers.



ENGINE REBUILDS

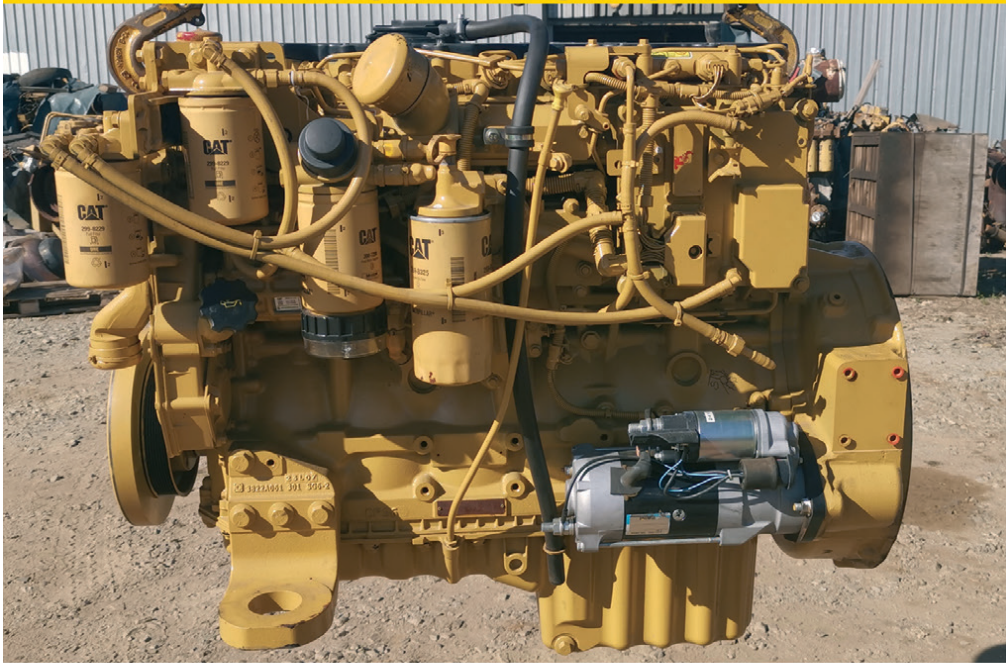

MACHINE REBUILDS



Before



After

www.stmmining.co.za

PO Box 6456, Dunswart 1508, 40 Michelson RD. Westwood, Boksburg

Primeplant (Pty) Ltd



Supplying
genuine & the
best replacement
parts on the market

We specialize
in the repair &
maintenance of
CAT TLB's

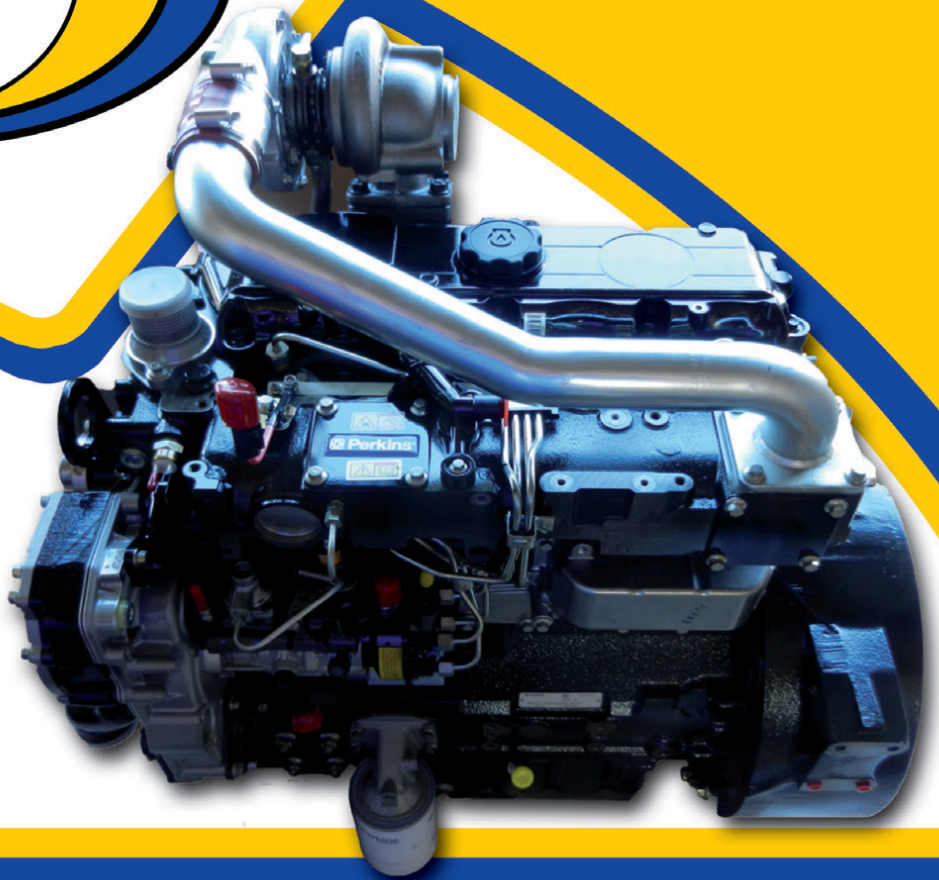

Tel: 011 979 4853

sales2@primeplant.co.za - 066 489 4892

sales3@primeplant.co.za - 066 489 4893

www.primeplant.co.za

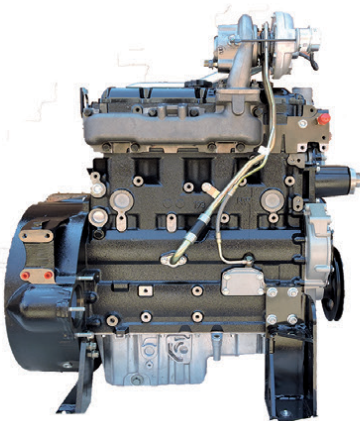
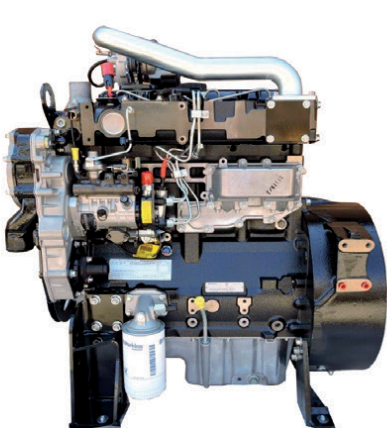

Manufacturers names, numbers and descriptions are used for reference purposes only & is not implied that any parts listed is the product of these manufacturers.



**MANUFACTURERS, SUPPLIERS
AND STOCKISTS OF:**

**CUTTING EDGES | MOLD BOARD LINERS | GRADE BLADES
TIPS AND ADAPTORS | RIPPER SHANKS | END BITS**

WE MANUFACTURE, SUPPLY AND STOCK G.E.T. FOR:
**CAT | KOMATSU | VOLVO | HITACHI | BELL | LIEBHERR | JCB | CASE
TEREX | FURUKAWA | LIUGONG | SANY | SANYO | SHANTUI | FIAT**

WEARPACT ALSO OFFERS A SPECIALIST BUCKET REPAIR SERVICE

WEARPACT

☎ **011 420 2257 / 2172 / 2216
011 845 3234 / 3272 / 3051
011 421 4705**
✉ **mwwrp@mweb.co.za**

*MANUFACTURER'S NAMES, NUMBERS & DESCRIPTIONS ARE USED FOR REFERENCE PURPOSES ONLY. IT IS NOT IMPLIED THAT ANY PART LISTED IS THE PRODUCT OF THE MANUFACTURERS.

www.wearpact.co.za

DURA
EQUIPMENT
SALES

AFFORDABLE  **RELIABLE**  **TRUSTED** 

WWW.DURASALES.CO.ZA



 **NEW LOVOL FR510E2-HD**
LOVOL WARRANTY



 **NEW LOVOL FR330D**
LOVOL WARRANTY



 **NEW LOVOL FR220D**
LOVOL WARRANTY



 **NEW LOVOL FL966H**
LOVOL WARRANTY



 **NEW LOVOL FL958H**
LOVOL WARRANTY



 **NEW LOVOL FL936H**
LOVOL WARRANTY



 **1995 CAT 769C**



 **NEW LOVOL FL956H**
LOVOL WARRANTY



 **NEW TSHUKUDU 1000L**
DIESEL BOWSER



 **2015 BELL B30E**



 **2014 UD16 000L**



 **2013 CAT 428F**

Visit our website on www.durasales.co.za for updated stock. T&C APPLY

JHB SHOWROOM
46 Viewpoint Road
Bartlett, Boksburg

CPT SHOWROOM
30 Kiaat Street
Kraaifontein, WC

Contact our showrooms:

Gauteng: +27 (0) 10 823 5478
Western Cape: +27 (0) 21 212 0210

JHB SALES TEAM:

Curtis
Coenie
Jerry

CPT SALES TEAM:

Gerrie
Melaney



AT TGS WE HAVE
A WIDE RANGE
BEARINGS &
CRANKSHAFTS
AVAILABLE IN
STOCK



CRANKSHAFTS

TGS Crankshafts are made out of forged steel, for strength and durability. The forging process allows for the continuity of material grain flow which assists in the transmission of stresses for maximum strength and reliability. All crankshafts are balanced to perfection, both statically and dynamically to provide a smooth and vibration free operation.



BEARINGS

Main & rod bearings come in standard, undersized, and oversized. An undersized bearing has extra material thickness on the inside of the bearing facing the crankshaft journal. Undersized bearings are used when a crankshaft has been machined or ground undersize. Oversize bearings have more material on the outside facing the bearing housing bore. Oversized bearings are used when the block has been machined or line bored oversized. TGS offers many of these specialty bearings for many popular applications.

CALL US TODAY

WHEN THE WEATHER
GETS COLD, OUR
PRICES GET HOT

INFO@TAGS.CO.ZA

UNDERSIZE & OVERSIZE ENGINE BEARINGS

ENGINE COMPONENTS

TGS – YOUR FIRST CHOICE SUPPLIER

TGS™ supplies OPM (Original Parts Manufacturers) Parts for your Earthmoving and Mining Machinery. We not only offer you premium parts but also an exceptional service, outstanding savings and the support you need to get your parts quickly and accurately.

TGS also offers complete Cylinder Heads fully built, ready to install. The heads are assembled using blueprinting methods; where all the parts and components are check for fitment prior to assembly. All our cylinder heads are checked for dimensional accuracy, straightness and surface finish. The valve seats are micro finished and the assembled cylinder heads are vacuum leak tested to assure a positive valve to seat seal.

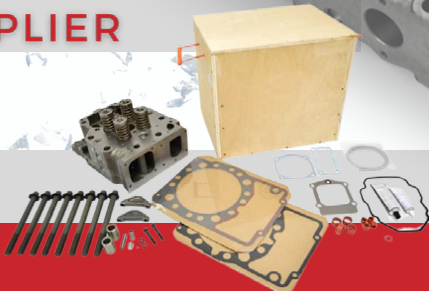

TGS CYLINDER HEADS

Our cylinder heads are CNC machined to exact specifications using premium materials and state-of-the-art manufacturing to ensure the quality of every casting.

TGS Cylinder Heads are available as budget-friendly bare Cylinder Heads for repairs, where re-usable parts are swapped over from the original cylinder head. We offer a complete inventory of new replacement valvetrain parts to complete the job.

All our cylinder heads are checked for dimensional accuracy

JHB - HEAD OFFICE

T: +27 11 392 7533

WITBANK

T: +27 13 492 2399

DURBAN

T: +27 31 700 8250

DO YOU HAVE PARTICULAR REQUIREMENTS THAT NOT ALL SUPPLIERS CAN MEET?

CAPE TOWN

T: +27 21 948 2394

SWAZILAND

T: +268 2 518 4548

NAMIBIA

T: +264 61 215 500



inmine
Inala Mining Services (Pty) Ltd

Hennie Nelson
South Africa, Witbank
+27 82 414 1393
sales@inmine.co.za



VARIETY OF
CATERPILLAR & HITACHI ENGINES



CAT 16H GRADER ENGINE
RUNNER



CATERPILLAR 777 / 785
D11 TORQUE CONVERTERS



CAT 785 RECONDITIONED
& USED FINAL DRIVE



RECONDITIONED
CAT 773 DIFF

WWW.INMIME.COM

Plot 26 Naauwpoort, Benicon Park, Witbank 1036
Mpumalanga, South Africa

CAT 773F Stripping for parts



Available parts:

2 x Final drives	All suspension cylinders
1 x Diff	1 x Radiator pack
1 x Transmission	

CAT 773F Bowl



Stripping 2 x Cat 992G



**PLEASE ENQUIRE FOR
INFORMATION ON
AVAILABLE PARTS**

CAT 789C Used Engine



SET / RECONDITIONED CAT 6030 FACE SHOVEL CYLINDERS



**RH120 / RH200
& RH340 Sprockets**



**2 x Boom Lift Cylinders / 2 x Stick Cylinders
2 x Bucket Tilt Cylinders**



**RH120E Reconditioned
Cylinders**



**INMINE have a full operational workshop, that does all work inhouse
from Idler rebuilds to Grouser shoe restripping.**



















VEsales
T/A Associated Equipment

www.associatedequipment.co.za

Duncan: +27 (0) 83 626 5588
 Anton: +27 (0) 82 923 5397
 Jaap: +27 (0) 82 892 1327
 Loraine: +27 (0) 76 021 4344
 Office: +27 (0) 11 801 4911

Plot 92 Indaba Lane off Beyers Naude, Rietfontein, Roodepoort, South Africa

WE ARE BUYERS FOR YOUR GOOD RUNNING REDUNDANT EQUIPMENT

 <p>NEW</p> <p>2 x NEW 2022 CASE 770FX 4X4 MAGNUM TLB's 1 x NEW 2022 CASE 770FX 4X4 MAGNUM TLB WITH 4IN1 BUCKET</p>	 <p>NEW</p> <p>2 x NEW 2022 CASE 851FX 4X4 TLB's 1 x NEW 2022 CASE 851FX 4X4 TLB WITH 4IN1 BUCKET 1 x 2011 CASE 580T 4x4 TLB</p>	 <p>1 x 2019 JCB 3DX SUPER 4x4 TLB 1 x 2016 JCB 3CX ECO 4X4 TLB WITH EXTENDABLE BOOM 4IN1 BUCKET</p>	 <p>1 x 2019 CAT 426F2 4X4 TLB 1 x 2016 CAT 428F2 4X4 TLB 1 x NEW 2021 CASE 851EX 4X4 TLB WITH 4IN1 BUCKET</p>
 <p>2 x NEW 2021 CAT 323D3 EXCAVATOR 2 x NEW 2021 CAT 320D3 EXCAVATOR</p>	 <p>1 x 2013 KOMATSU PC850-8 EXCAVATOR VERY GOOD CONDITION (85 TON)</p>	 <p>1 x 2011 CATERPILLAR 336D LME EXCAVATOR-REFURBISHED</p>	 <p>2 x CATERPILLAR 140G MOTOR GRADER WITH RIPPER REFURBISHED (50H + 72V SERIES)</p>
 <p>1 x 2010 CAT 140H MOTOR GRADER WITH RIPPER-REFURBISHED 1 x 2007 CAT 140H MOTOR GRADER WITH RIPPER-REFURBISHED</p>	 <p>1 x 2014 CAT 140K MOTOR GRADER WITH RIPPER-REFURBISHED</p>	 <p>1 x 2011 CAT 140K MOTOR GRADER WITH RIPPER-REFURBISHED 1 x CAT 16G MOTOR GRADER WITH RIPPER-REFURBISHED</p>	 <p>1 x 2018 CAT 966L FRONT END LOADER REFURBISHED 1 x 2007 CAT 814F WHEEL DOZER REFURBISHED</p>
 <p>3 x 2018 DOOSAN DA40 ARTICULATED DUMP TRUCKS (7300-8100 HOURS)</p>	 <p>1 x 2013 CAT 730 ARTICULATED DUMP TRUCK REFURBISHED (10890 HOURS)</p>	 <p>1 x 2011 CAT 730 ARTICULATED DUMP TRUCK REFURBISHED</p>	 <p>1 x 2004 TEREX TA30 ARTICULATED DUMP TRUCK</p>



VEsales

T/A Associated Equipment

www.associatedequipment.co.za

Duncan: +27 (0) 83 626 5588
 Anton: +27 (0) 82 923 5397
 Jaap: +27 (0) 82 892 1327
 Loraine: +27 (0) 76 021 4344
 Office: +27 (0) 11 801 4911

Plot 92 Indaba Lane off Beyers Naude, Rietfontein, Roodepoort, South Africa

WE ARE BUYERS FOR YOUR GOOD RUNNING REDUNDANT EQUIPMENT

vendels@mweb.co.za
associatedloraine@xnet.co.za
ves@xnet.co.za

			
1 x 2016 HAMM 3520 SOIL COMPACTOR SMOOTH DRUM ROLLER 1 x 2014 BOMAG BW219D-4 SMOOTH DRUM ROLLER-REFURBISHED	1 x 2013 HAMM 3520 SOIL COMPACTOR SMOOTH DRUM ROLLER	1 x 2011 HAMM 3520 SOIL COMPACTOR SMOOTH DRUM ROLLER	1 x 2008 BOMAG BW213DH-4 SMOOTH DRUM ROLLER-REFURBISHED 1 x 2011 BOMAG BW212-PD40 SMOOTH DRUM ROLLER
			
3 x ETNYRE K CHIP SPREADER 4X2-REFURBISHED	1 x ETNYRE K CHIP SPREADER 4X4 VARIABLE WIDTH-REFURBISHED	1 x 2016 CAT AP600F ASPHALT PAVER (ONLY 854 HOURS)	1 x 2013 CAT TH414C TELEHANDLER 1 x 2006 CAT TH560B TELEHANDLER
			
1 x BOMAG BC671 LANDFILL COMPACTOR 34 TON- REFURBISHED 1 x BOMAG BC670 LANDFILL COMPACTOR REFURBISHED	1 x 2012 KOMATSU D275AX-5EO DOZER-REFURBISHED 1 x 2012 KOMATSU D275AX-5EO DOZER-REFURBISHED	1 x 2005 CATERPILLAR 725 WATER BOWSER 23000 LT REFURBISHED	1 x 2013 WACKER NEUSON 50Z3 5 TON MINI EXCAVATOR-REFURBISHED 1 x YANMAR V1075A MINI EXCAVATOR
			
1 x 2014 Hamm GRW18 PTR-Refurbished 1 x 2009 Hamm GRW24 PTR-Refurbished 1 x 2009 Hamm GRW18 PTR-Refurbished 1 x 2008 Hamm GRW15 PTR-Refurbished	1 x 2009 CAT PF300C 7 WHEEL PNEUMATIC TYRE ROLLER REFURBISHED 1 x 2015 BOMAG BW24R PTR	1 x 2006 SCANIA P380 WATER TANKER 16000LT REFURBISHED	1 x 2008 HAMM HD120 VIBRATORY DOUBLE DRUM ROLLER REFURBISHED
			
1 x 2005 CAT CB-224E DDV ROLLER 1 x 2008 HAMM HD14 VV ROLLER-4 3 TON - REFURBISHED	1 x 2008 BROCE RCT350 ROAD SWEEPER BROOM 1 x 2007 BROCE RCT350 ROAD SWEEPER BROOM	1 x TOW BEHIND HYDRAULIC BROOM 1 x 5 SIDED IMPACT ROLLER 2 x FORD MOBILIFT 1 x HYDRAULIC HAMMER (7-20 TON)	20.5 x 25 L3 , 23.5 x25L3, 17.5x25 Rock Grip L4 ,17.5x25 L3, 12.5x80x18, 1400x24L3, 16.9x28 ALL NEW TYRES

GPS CO-ORDINATES: S26°3'56.343 - E37°52'37.453 • www.vendequipmentsales.co.za



**AFRICA'S LEADING EARTHMOVING EQUIPMENT
& PARTS DEALER**

www.blcplant.com ☎ +27 11 555 2000 ✉ info@blcplant.com

PLANT

PARTS

RENTAL

OVER 600 MACHINES IN STOCK



HYDRAULIC EXCAVATORS

CAT 320D, 325D, 329D, 330D, 336D, 345D,
349D, 365C, 374D/F, 385C, 390D/F



DOZERS

CAT D6R, D6T, D7R, D8R, D9R/T, D10T, D11T



RIGID DUMP TRUCKS

25 X CAT 777D, 5 X 777F



MOTOR GRADERS

CAT 140G, 140H, 140K, 14H, 16G, 120H,
14M, 16H, 16M



MERCEDES 3535 TWINSTEERS

2 X 2019; 1 X 2015



**METSO
SCREENS**

2.8 and 4.8
screens



**LARGEST STOCK OF
PARTS IN THE
SOUTHERN HEMISPHERE**

Service exchange units available.

6 MONTHS WARRANTY
on refurbished components.

View all our available
stock on our website
www.blcplant.com



BLC Plant purchases earthmoving equipment for stock, rebuilds it as required in the fully equipped on-site workshops and then sells it to users in various industries. We focus on delivering products which meet customer specifications, offer buyers a viable alternative to new equipment and provide excellent after sales service and support.

PLANT

View all our available stock on our website
www.blcplant.co.za

PLANT - STOCK READY TO GO



CAT D11T
2011



CAT 966H
2013



TADANO
TR250M-4 CRANE



TADANO
TR250-5 CRANE



CAT MOTOR GRADER
120H



INGERSOLL-RAND ROLLERPACKT
27T



BOMAG BW212 PAD FOOT ROLLER
2013



MAHINDRA VX90 4X4
2021

TRUCKS - STOCK READY TO GO



MERCEDES AXOR 2628 14000L WATER TANKER
(2008)



MERC-BENZ ACTROS 3331 ROCK BIN
(2008) X 3



VOLVO 18000L WATER TANKER
(2012) 5 AVAILABLE



MERCEDES ACTROS 3331 TIPPER TRUCK
(2007)

Call us now

+27 (0)11 555 2000

or visit

www.blcplant.com

for our latest stock.



Largest stock of parts in the southern hemisphere. Service exchange units available.

PARTS

www.blcplant.com

+27 11 555 2000

info@blcplant.com

Corner Wynberg Road and 2nd Avenue, Kew



6 MONTHS WARRANTY on refurbished components



CATERPILLAR
Dozer Engines



CATERPILLAR
Dozer Final Drives



CATERPILLAR
Grader Transmissions



CATERPILLAR
Loader Axles



CATERPILLAR
Loader Transmissions



CATERPILLAR
Grader Axles



CATERPILLAR
Transfer Box



CATERPILLAR
Off Highway Transmissions

Call us now +27 (0)11 555 2000 or visit www.blcplant.com for our latest stock.

4 of the best

Whether its loading, haulage or general site maintenance, access globally acclaimed equipment from four of the world's leading equipment brands - **Bell, JCB, Finlay and Kobelco** – all from one point of contact, **Bell South Africa.**

Contact us today to experience premium equipment backed by our leading support network.



B30E 4x4	B45E 4x4	B60E 4x4
B20E	B25E	B30E
B35E	B40E	B45E
B50E		



Wheel Loader	Backhoe Loader	Skidsteer
Telehandler	Excavator	Compaction Equipment
		Rough Terrain Forklift



Jaw Crusher	Cone Crusher	Impact Crusher
Incline Screener	Heavy Duty Screener	Horizontal Screener
Conveyor		



SK135SR	SK220XD	SK260LC
SK300LC	SK380XDL	SK520XDL
SK850LC		

Bell T644

FOLLOW US ON

Tel: +27 (0)11 928 9700 • E-mail: sales@bellequipment.com
www.bellequipment.com

Strong Reliable Machines
Strong Reliable Support





WE SPECIALISE IN A LARGE VARIETY OF NEW & REFURBISHED EARTHMOVING PARTS AND COMPONENTS.

**BULLDOZERS - EXCAVATORS - MOTOR GRADERS
TLB's - WHEEL LOADERS - ROLLERS - WHEEL DOZERS
SKIDSTEERS - ARTICULATED & RIGID DUMP TRUCKS
USED & REFURBISHED ENGINES**

POWERING PERFORMANCE ONE PART AT A TIME.



**THE EXPERTS IN
MACHINERY COMPONENTS**

**VISIT OUR WEBSITE TO VIEW OUR FULL
RANGE OF AVAILABLE PARTS & ENGINES**

www.duraparts.co.za

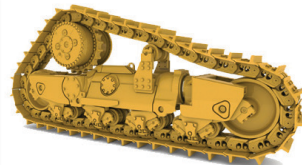
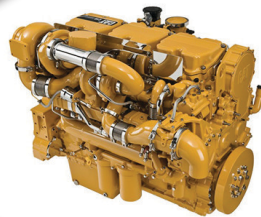
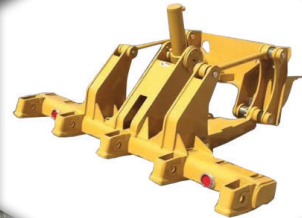

WE STOCK USED & REFURBISHED PARTS FOR THE FOLLOWING BRANDS:

BELL

CASE

CAT®

DOOSAN

HITACHI

JCB



JOHN DEERE

KATO



Kawasaki

KOBELCO

KOMAT'SU

LIEBHERR



mitsubishi

SUMITOMO

TEREX

VOLVO

**Tel: +27 82 691 9524 • Adriaan : +27 71 234 6234 • Tiaan : +27 72 290 4136
Email : admin@duraparts.co.za • 222 Lemmer Rd, Vulcania, Brakpan 1541**



BELL WET & DRY BRAKES, TRANSMISSION & DIFFERENTIAL DISCS



29 Romeo Street, Boksburg, South Africa
www.sintech.co.za | sales@sintech.co.za | +27 (0)11 823 2359



@sintechza



@sintechza



@sintech



SPEC-CAST WEAR PARTS
Trusted to deliver

Spec-Cast Wear Parts (PTY) Ltd is a leading manufacturer specializing in the supply of ground engaging tools, undercarriage, undercarriage components, track frames, suspension group replacement parts, agricultural wear parts, general castings and forgings for the construction, mining and agricultural industries.

ROCKTIP[®] G.E.T SYSTEMS

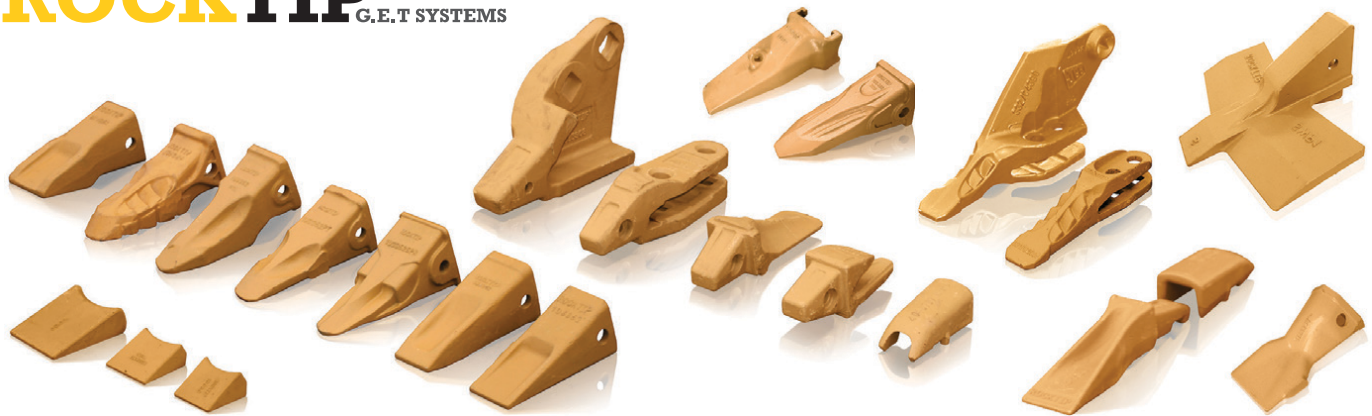

Teeth and Adapters for Various Models



Wear Protection

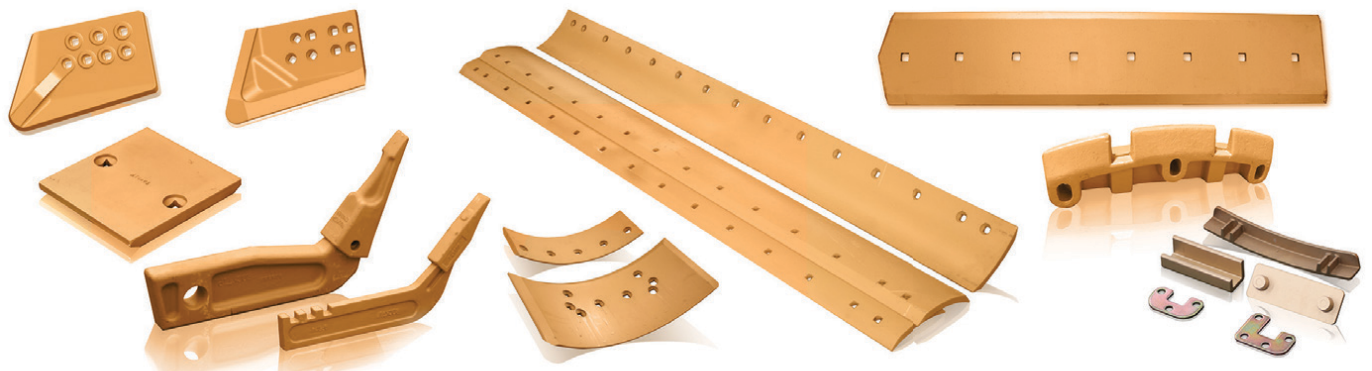

Blades, Cutting Edges, End Bits and Grader Wear Parts

Manufacturers of G.E.T to fit:

CATERPILLAR
KOMATSU
NEW HOLLAND

TEREX
JCB
MASSEY FERGUSON

ESCO
HYUNDAI
CASE

LIEBHERR
DAEWOO
BOFOR

H & L
BUCYRUS
LIUGONG

BOBCAT
MTG
KUBOTA

Manufacturer's names, numbers, symbols and descriptions are used for reference purposes only and it is not implied that any part listed above is the product of the manufacturers.

Spec-Cast offers a wide range of undercarriage components covering the entire range of modern crawler machine applications in the construction, mining, utility, forestry, road, building, and agricultural industries. Covering all makes and models of machines, from drilling machines to hydraulic excavators, as well as dozers, auxiliary machines, conveyors and customised solutions.



SPEC-CAST WEAR PARTS
Trusted to deliver

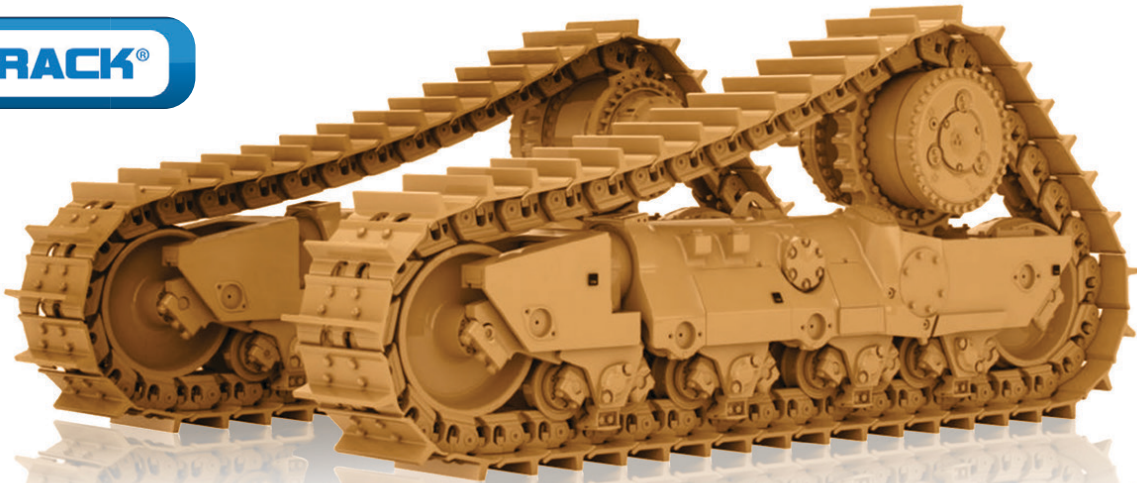

Spec-Cast Wear Parts is an authorized Dealer for ITM and VEMATrack undercarriage parts.
Call our undercarriage experts today!



Chains



Rollers



Sprockets



Idlers



Shoes



Rubber Tracks

CATERPILLAR	HITACHI	KOMATSU	LIEBHERR
6018 RH90	EX1200	PC1250	R9100
6030 RH120E	EX1800/1900	PC2000	R9150
6040/50	EX2500/2600	PC3000	R9250
RH170/200	EX3500/3600	PC4000	R9350
6060 - RH340	EX5500/5600	PC5500	R9400
7495 - 495HRH	EX8000	D375	R995
D8, D9, 10 & D11		D475	R996
			R9800

Our track workshop is available to support all your undercarriage needs

Turning of Pins & Bushes
Remove/Fit Track Shoes

Re-Build Idlers
Re-Shell Rollers

Re-Strip Grouser Shoes
Re-Rim Sprockets

With branches and distributors located in prime areas throughout South Africa, as well as several African countries, Spec-Cast is able to provide the Earthmoving, Mining and Agricultural industries with an efficient, cost effective supply and distribution network.

JHB HEAD OFFICE

+27 11 396 1717/13
aimee@spec-cast.co.za
11 Elgin Street, Pomona,
Kempton Park, Johannesburg

www.spec-cast.co.za

MIDDELBURG
+27 13 813 1413
middelburg@spec-cast.co.za
6 Jaspis Street
Middelburg, Mpumalanga

NORTHERN CAPE
+27 53 010 1304
northerncape@spec-cast.co.za
Section C3, Portion of Farm Waterraad
Kathu, Northern Cape

Follow us:





SPEC-CAST WEAR PARTS

Trusted to deliver

CATERPILLAR & KOMATSU
**DOZER & EXCAVATOR
TRACK FRAMES**



SERVICE EXCHANGE

Our Service Exchange Program provides you with a high-quality track frame rebuild solution. All PEX units are like-new, quality track frames that is on hand for delivery to keep your machine productive and keep your costs minimal.

Spec-Cast's PEX units gives you the advantage of an immediate trade-out of critical components that allows your machine to get back to work as quickly as possible.

TRACK FRAME REPAIRS

Spec-Cast offers partial repairs and full track frame rebuilds, using only quality approved parts including some OEM components that is critical to the longevity of the frame. Strict adherence to our QCP [Quality Control Procedures] provides peace of mind and builds trust in the Spec-Cast Brand. Spec-Cast's Track Frame Repairs covers a wide range of crawler machines types such as dozers, excavators and shovels across multiple manufacturers and applications.

TRACK FRAME COMPONENTS

Caterpillar and Komatsu Dozer aftermarket track frame components of the highest quality and standard are stocked for immediate supply.

- Bogie Pins and Bogie Pads
- Roller and Idler Caps
- Track Guides
- Equalizer Bars and repair components
- Trunnion's and repair components
- Bushings and Seals
- Minor Bogies



JHB HEAD OFFICE

+27 11 396 1717/13
undercarriage@spec-cast.co.za
11 Elgin Street, Pomona,
Kempton Park, Johannesburg

www.spec-cast.co.za

MIDDELBURG
+27 13 813 1413
middelburg@spec-cast.co.za
6 Jaspis Street
Middelburg, Mpumalanga

NORTHERN CAPE
+27 53 010 1304
northerncape@spec-cast.co.za
Section C3, Portion of Farm Waterraad
Kathu, Northern Cape

Follow us:





TOGETHER WE DEFINE TOMORROW



We seek long term partnerships that achieve mutual development & success. By providing total solutions around the world, we empower customers to control costs and maximize profitability.



Johannesburg Head Office

Tel: +27 11 979 3636

Email: salesadmin@liugong.co.za

www.liugong.co.za

GOOD USED EARTHMOVING PARTS AND EQUIPMENT



MINING EQUIPMENT PTY(LTD)

Tel: (011)894-6192 / (011)894-3377
Fax: (011)894 7914
barney@stmmining.co.za
donovan@stmmining.co.za

Office Hrs: Mon-Fri 07h00-17h00



GOOD RUNNING ZAXIS 200
UNDER 6 000 HRS



275-5
NO TRANSMISSION STRIPPING



D375-6 MACHINE
STRIPPING



928G
STRIPPING FOR PARTS



GOOD RUNNING 740
(B1P) SERIAL



D375-5
STRIPPING FOR PARTS



FULLY REBUILT 140G GRADER
WITH WARRANTY



325C
STRIPPING FOR PARTS



938F
GOOD RUNNING MACHINE



140H GRADER
SERIAL *9TN00567*



740 ADT DUMPERS X 2
STRIPPING FOR PARTS

GOOD USED EARTHMOVING PARTS AND EQUIPMENT



Tel: (011)894-6192 / (011)894-3377
Fax: (011)894 7914
barney@stmmining.co.za
donovan@stmmining.co.za
Office Hrs: Mon-Fri 07h00-17h00

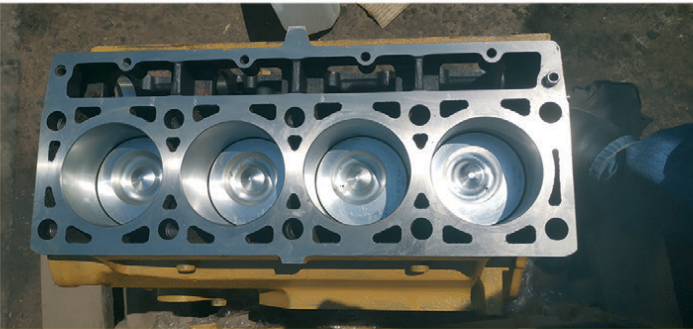

3114DI RECON SUB



Recon C11
HEAD AND CRANK



REMAN SUB / CAT C9



RECON 3126DI SUB



777D
TORQUE CONVERTER



D10T RECON
SERVICE EXCHANGE FINAL DRIVES



785C
TORQUE CONVERTER



RECON 789C TRANSMISSION



NEW C32 CRANK



CAT 140G
TRANS RECON
S/EXCHANGE



D11R
FINAL DRIVE



3412DI
REMAN SUB

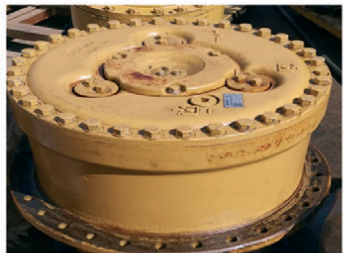

D8R RECON FINAL DRIVE
SERVICE EXCHANGE

STRIPPED
ENGINES

3304/6
3204
3126
3406
3408
3412
3508
3512
3516

C6.4
C7
C9
C11
C13
C15
C18
C27
C32

MACHINES

EXCAVATORS

225
317B
318B
320B
325B
330B
320D
323D
330D

LOADERS

920
930
936G
938G
950A/H
966G
980F/G
988B

www.stmmining.co.za

PO Box 6456, Dunswart 1508, 40 Michelson RD. Westwood, Boksburg

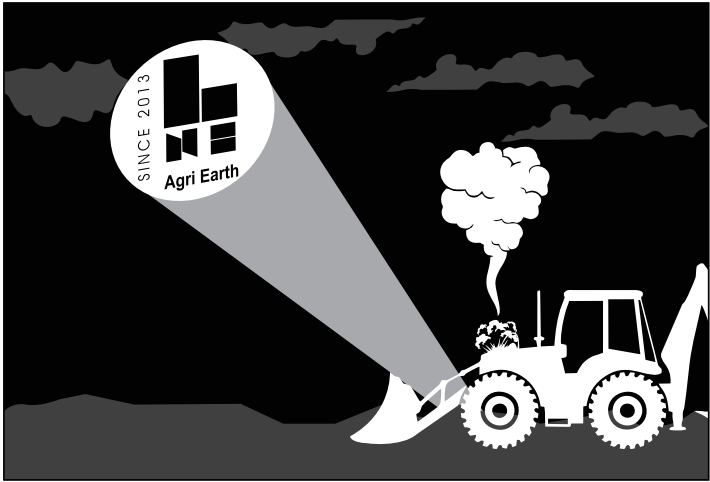

SINCE 2013



Agri Earth

+27 (0)861 888 008

+27 (0)83 327 3237 (A/H)

LNE@LNE-AgriEarth.com

www.LNE-AgriEarth.com

 **CARRARO** Spare Parts Authorized Dealer

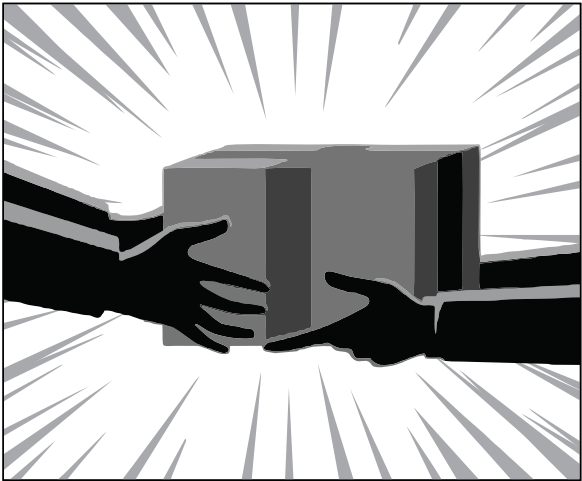
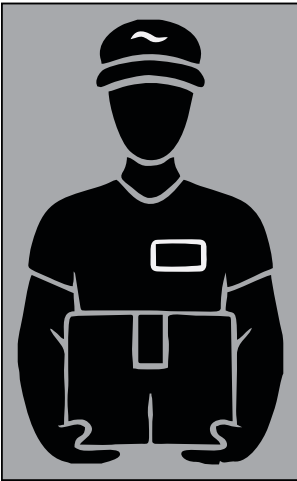



Did you know...

- We do Turbocharger repairs
- Most advanced turbo repair centre in Africa
- Full CNC engineering
- Turbo flow bench
- High speed VSR balancing
- Actuator programming
- In-house built test bench
- Full turbo simulation

We specialise in turbocharger repairs for...



- Yellow machinery
 - Plant
 - Agriculture
 - Commercial vehicles
- ...at unmatched pricing & unmatched quality

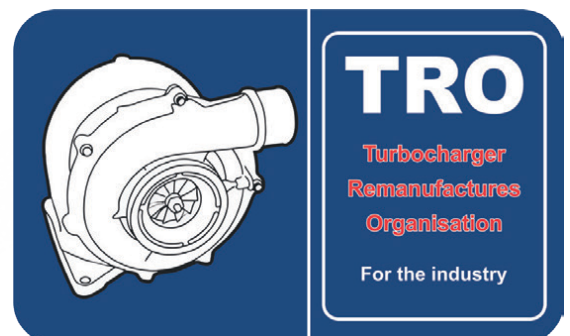

Cut out the Middleman - buy Direct from the Importers!

DOZER

EARTHMOVING

T +27(0)11 452-1224 Danie +27(0)11 82 441-2895 / Greg +27(0)11 71 683-6012

21 Simba Street, Sebenza, Edenvale, Johannesburg, Gauteng, South Africa

EQUIPMENT FOR SALE

CAT D9T, CAT D10T
CAT 785C, CAT 777F, CAT 773E, CAT 769D WATER TRUCK
CAT 725 SERVICE TRUCK
CAT 962H
CAT 834H, CAT 834K

EQUIPMENT FOR PARTS

CAT D10T, CAT D11R, CAT D11T,
CAT 769D, CAT 773E, CAT 777D, CAT 777F, CAT 785C, CAT 785D, CAT 789C
CAT 824G, CAT 824GII, CAT 834H
CAT 980G, CAT 980H, CAT 988G, CAT 988H, CAT 992G
LIEBHERR 9100, LIEBHERR 9350

EQUIPMENT FOR SALE



CAT D6R TRACK DOZER
For Sale



CAT 769D WATER BOWSER
For Sale



CAT 824G SERIES 1 WHEEL DOZER
For Sale



CAT 962H WHEEL LOADER
For Sale

EQUIPMENT FOR PARTS



CAT D10T TRACK DOZERS
For Parts



CAT 773E DUMP TRUCKS
For Parts



CAT 773F DUMP TRUCKS
For Parts



CAT 777D DUMP TRUCKS
For Parts



CAT 777F DUMP TRUCKS
For Parts



CAT 785C DUMP TRUCK
For Parts



CAT 785D DUMP TRUCKS
For Parts



CAT 789C DUMP TRUCKS
For Parts



CAT 824G SERIES 2 WHEEL DOZER
For Parts



CAT 834H WHEEL DOZERS
For Parts



CAT 988H WHEEL LOADERS
For Parts



CAT 992G WHEEL LOADER
For Parts



+27(0)72 338 2196

E info@dozer.co.za

W www.dozer.co.za



www.instagram.com/dozerearth



www.facebook.com/dozerparts

COMPONENTS



CAT 773D/E FINAL DRIVE & BRAKE GP
For Sale



CAT 777D FINAL DRIVE & BRAKE GP
For Sale



CAT 777F FINAL DRIVE & BRAKE GP
For Sale



CAT 785C/D FINAL DRIVE & BRAKE GP
For Sale



CAT 773D/E TRANSMISSION AR
For Sale



CAT 777D TRANSMISSION AR
For Sale



CAT 777F TRANSMISSION AR
For Sale



CAT 785C TRANSMISSION AR
For Sale



CAT 773D/E TORQUE CONVERTER
For Sale



CAT 777D DIFFERENTIAL GP
For Sale



CAT 777F TORQUE CONVERTER GP
For Sale



CAT 785C/D DIFFERENTIAL GP
For Sale



CAT D10T TRANSMISSION AR
For Sale



CAT D10T FINAL DRIVE GP
For Sale



CAT D11R/T FINAL DRIVE GP
For Sale



CAT D11R/T DIFFERENTIAL GP
For Sale



CAT 992K FINAL DRIVE & BRAKE GP
For Sale



CAT 992K DIFFERENTIAL GP
For Sale



CAT 988H TRANSMISSION AR
For Sale



CAT 980G/H/K FINAL DRIVE GPs
For Sale

MID PLANT SERVICES



**NEW & RECONDITIONED HYDRAULIC EARTHMOVING
EQUIPMENT, PARTS AND REPAIRS**

*THE ALTERNATIVE SUPPLIER FOR DOOSAN, HYUNDAI,
VOLVO AND OTHER BRANDS OF EXCAVATOR
PARTS AND COMPONENTS IN SOUTH AFRICA.*



**:+27 (0)11 967 0055
:+27 (0)11 967 0060**



: SALES@MIDPLANT.COM



**: 273 3RD AVENUE, BREDELL,
KEMPTON PARK, 1619**



: WWW.MIDPLANT.COM



*ALL MANUFACTURERS NAMES, NUMBERS, SYMBOLS AND PICTURES ARE FOR REFERENCE ONLY. IT DOES NOT IMPLY THAT ANY OF THE PARTS ARE THE PRODUCT OF THESE MANUFACTURERS.

NEW **STOCK** UNPACKED: 20T & 30T OIL COOLERS AND RADIATORS



THERE IS SO MUCH MORE! PLEASE CONTACT ONE OF OUR SKILLED SALES REPRESENTATIVES FOR MORE INFORMATION.



:+27 (0)11 967 0055
:+27 (0)11 967 0060



: SALES@MIDPLANT.COM



: 273 3RD AVENUE, BREDELL,
KEMPTON PARK, 1619



: WWW.MIDPLANT.COM



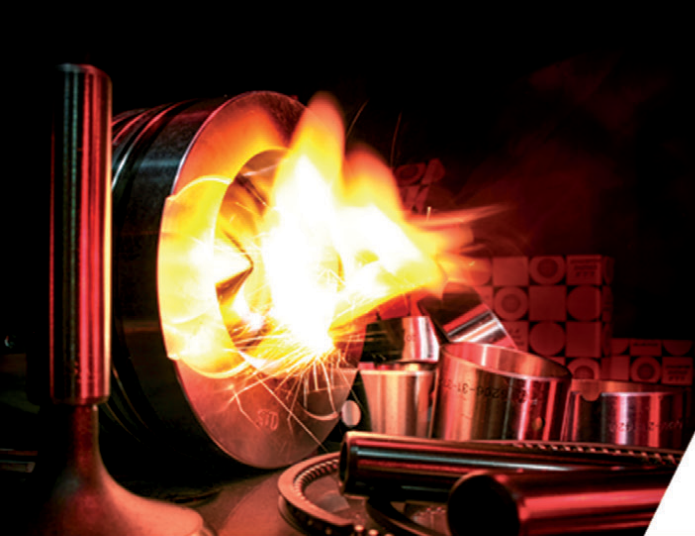

SHIN LI
TRADING ©



*We Specialise in
Japanese & Korean
Earthmoving Spares*

ENGINE SPARES

Liner Kits, Gasket Kits, Valves & Guides,
Water Pumps, Oil Pumps, Crank & Cam Shafts,
Engine Bearings & Bushings



Mitsubishi
Komatsu
Doosan
Nissan
Isuzu
Hino

HYDRAULIC PARTS

Kawasaki Pumps

New and Complete



Final Drives

20 Ton Excavator
Final Drive Parts
& Complete Units



Komatsu Gear Pumps

Transmission Pumps
Steering Pumps
Main Pumps



Kawasaki Rotating Groups

K3V and K5V Series
Inner Parts
Rotating Groups
Seal Kits



Komatsu Cylinders

Complete Cylinders
Seal Kits

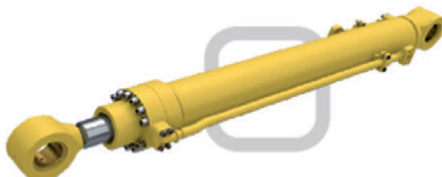

WWW.SHINLITRADING.CO.ZA

Email:

sales@shinlitrading.co.za (Chris)
sales2@shinlitrading.co.za (Wimpie)
sales3@shinlitrading.co.za (Martin)
sales4@shinlitrading.co.za
sales5@shinlitrading.co.za (Steven)

Address: 67 High Road

Bredell A/H
Kempton Park

Tell:

011 396 1081
011 552 5900 /1/2

Fax:

086 666 2537



***Working hard,
so you don't have to.***

WWW.SHINLITRADING.CO.ZA

UNDERCARRIAGE

Track Links



Sprockets



Idlers



Track & Carrier



Rollers



Track Plates

Bolts & Nuts

**Genuine Hyundai
20 Ton Track Frames**

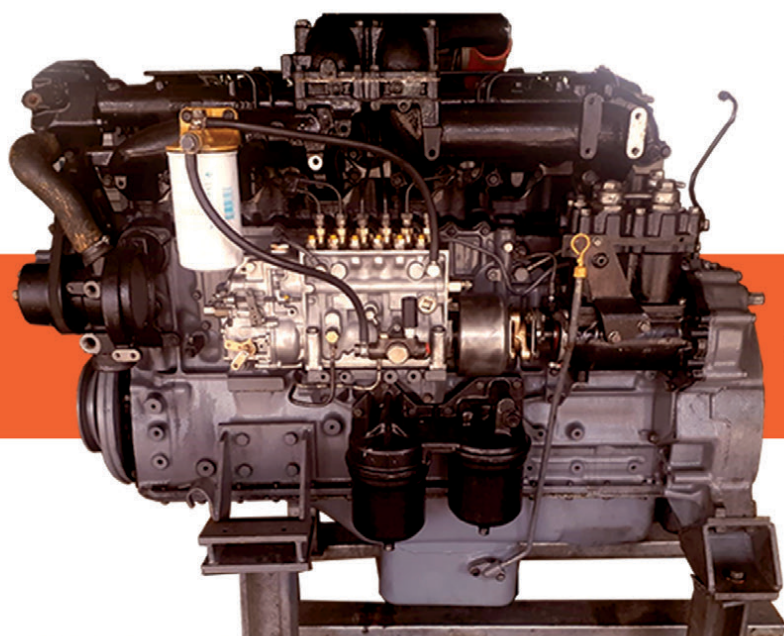

6D22T FOR SALE

Address: 67 High Road
Bredell A/H
Kempton Park
Tell: 011 396 1081
011 552 5900 /1/2
Fax: 086 666 2537

**Scan the QR Code
to see our website:**



**SHIN LI
TRADING** ©



All Africa Supplies

GLOBAL REACH - LOCAL SUPPLY

www.allafricasupplies.net

011 918 9976

Enquiries: sales@allafricasupplies.net

527 Pretoria Road, Fairleads, Benoni





*All manufacturers names, numbers, symbols and pictures are for reference only. It does not imply that any of the parts are the product of these manufacturers.



AUTHORIZED PARTS DISTRIBUTOR

A great journey starts with ZF

Innovative solutions.
OE quality parts. German technologie.



Wheel Loaders



Dumpers





Backhoe Loaders



Concrete Mixers

ZF HUBS - BELL - DOOSAN - NEW HOLLAND



MTL 3085 / 3095 / 3105 | R65 000-00 ex
**subject to inspection*

www.allafricasupplies.net

All Africa Supplies

GLOBAL REACH - LOCAL SUPPLY

www.allafricasupplies.net

011 918 9976

Enquiries: sales@allafricasupplies.net

527 Pretoria Road, Fairleads, Benoni



BELL



CARRARO

HITACHI

VOLVO

Construction Equipment

DOOSAN



CAT



HYUNDAI
HEAVY INDUSTRIES CO.,LTD.

Mobil

ISUZU

KOMATSU

*All manufacturers names, numbers, symbols and pictures are for reference only. It does not imply that any of the parts are the product of these manufacturers.



3306 - 140H Long Block



C15 Zero Hour Build



C11 Block



3406 Long Block



D8R Transmission



D9T Torque Converter



CAT 320 final drives



Bell 315SJ



Volvo BL71



D7H/R Final Drive

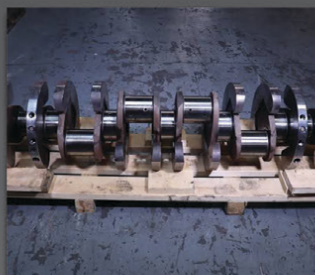

CAT 3508 Crankshaft STD/STD



Bell 1806C

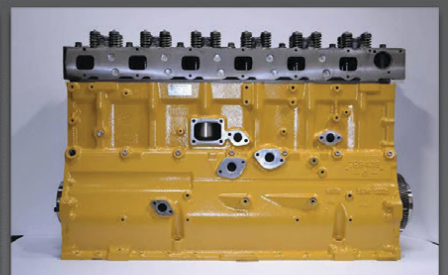

CAT 3406E Long Sub

www.allafricasupplies.net

Follow us on Social Media

Facebook / All Africa Supplies

Google+

Instagram / @allafricasupplies

FILTER CENTRE

**Quality Lubricants
NOW IN STOCK**

Leaders in Heavy-Duty Filtration



AGRICULTURE

Fleetguard  **ALD FILTERS**  **BALDWIN FILTERS**   **Klenz**
Pure Protection

www.filtercentre.com
info@filtercentre.com
031 700 9074

AZREL EQUIPMENT

are suppliers of after market sensors, monitors and wiring harnesses, including injectors for all major earth moving brands.



CONTACT:

Mike Imrie
Cell: 083 230 3118
Email: mike@azrelequipment.com

Rob Imrie
Cell: 076 942 2089
Email: rob@azrelequipment.com

AZREL EQUIPMENT

now has stock of locally manufactured, extremely durable Komatsu 375/275 track guides.



BOMAG
FAYAT GROUP



BULL

EQUIPMENT THAT DOES IT ALL

| GROUND-BREAKING |

| EXCAVATING |

| COMPACTING |

| CRUSHING |

| SCREENING |

| LIFTING |

| HANDLING |



LIEBHERR



McCloskey
CONVEYORS



KEMACH
FORKLIFTS

KEMACH

EQUIPMENT

Contact us:

sales@kemach.co.za

Head Office: 011 826 6710

www.kemach.co.za

f t i y i n



ROCKTECH

ROCKTECH ESIZAYO AFRICA (PTY) LTD

OUTWORLD: www.outworld.co.za

Suppliers of
Quality Half Arrow Profiles

NOW IN STOCK

500BN THRU-HARDENED



BEST PRICES GUARANTEED
Delivering QUALITY & PERFORMANCE

Tel: +27 11 793 6838 | Fax: +27 11 793 6626
Web: www.rocktech.co.za | Email: Russell@rocktech.co.za

High quality pre-owned machines available now

Offering two practically new, Pre-Owned units in stock



SANDVIK UH450E

R12 000 000 ex VAT

Serial Number: **W001006**
Year: **2014**
Hours: **11,425 on Crusher (Fully refurbished & rebuilt)**
Warranty: **Months**
Condition: **Excellent**



Nordtrack S2.11

R5 250 000 ex VAT

Serial Number: **1900342**
Year: **2021**
Hours: **1,495**
Warranty: **N/A**
Condition: **Excellent**



e-mail: sales@pilotcrushtec.com, call +27 (11) 842-5600
or visit our facility at 26 Yaldwyn Road, Witfield, Boksburg

www.pilotcrushtec.com

PILOT CRUSHTEC®

CRUSHING AFRICA'S ROCK

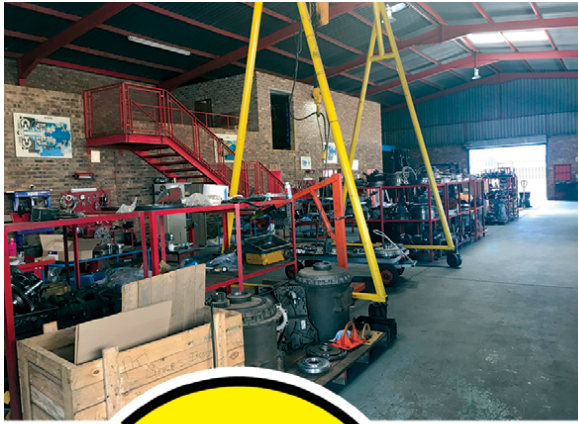

VORTEX TRANSMISSIONS

Tel: 011 452-4430/1
Parts: 011 452 3296 / 452 3390
Johan: 082 333 1005
Jan: 082 333 1004
Fax: 011 609 5302
Email: vortex3@mweb.co.za



Allison Fuller • Clark • Caterpillar • Funk Twin Disk



SERVICE UNITS:

- AT 545 bell (spec)
- MT 643 bell (spec)
- MD 3560 P TID 2
- MD 3560 P TID 3
- MD 3060 TID 3
- 4500 ORS GEN 4
- 4500 ORS R GEN 4 LIFE FILTER Bell B40D
- 4500 ORS R GEN 4 Bell B50E
- Terex engine PTO 'S TR 60
- Euclid and Terex transmission PTO'S
- Euclid 6610A CEC2
- Terex 6610AR CEC 2
- Euclid 6620A

UNITS THAT WE ALSO DO:

- Bell grader transmissions
- Cat transmissions
- Funk transmissions
- Terex & Euclid Differential center portions
- Bell differential center portion
- Chelsea PTO'S
- Terex engine PTO'S TR100

**Repairs to all
OFF & ON Highway
Transmissions,
Torque Convertors,
Gearboxes, Differentials
& Power Take Off's**

Vortex Transmissions sell genuine Allison parts for all our transmissions
 Dvno testing is done in house and all transmissions that are tested have test reports.



BABCOCK TO BRING BOILER UNITS INTO THE 2020S AND MEET NEW EMISSION REGULATIONS

Babcock has come full circle at a major power station where it will be upgrading electrostatic precipitators (ESPs) on six boiler units that Babcock designed and built in the 1980s.

Using technology not available at the time, Babcock will bring the boiler units into the 2020s, enabling the power station to comply with latest emission regulations of below 50mg of dust per normal cubic metre (Nm³) of flue gas, essentially halving the impurities.

This power station has provided reliable power to the utility for more than four decades, ranking as the best-performing and lowest-cost generating station in the utility's fleet. The boiler was designed to burn coal with a low calorific value and an ash content above 40%. Producing fly-ash with a low carbon content proved beneficial for the cement industry, which relies on these properties to improve water resistance in cement.

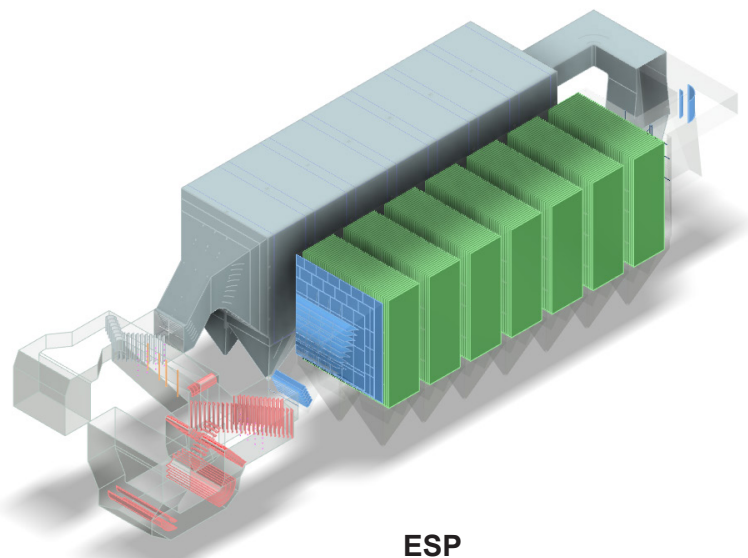

To meet the latest emission regulations, a three-part programme is required to enhance the total precipitator capability in order to achieve levels of below 50mg:

1. **Upgrade and refurbish the SO₃ conditioning plant.**
2. **Change the technology on the ESP's transformers to convert them into high-frequency sets.**
3. **Upgrade and refurbish the ESPs to maximise dust collection efficiency to comply with new legislation.**

Babcock has been awarded the third portion of the programme and will refurbish four precipitator cases in each boiler beginning in 2023.

Dave Brook, Technical Director at Babcock, explains that ESPs use an electric charge to remove impurities from air or gases through a series of collector and discharge electrodes. "Fly ash is a very fine dust found in hot flue gases from coal combustion. It travels through the heat transfer surfaces of the boiler and the air heater, and eventually emerges through the ducting and through electrostatic precipitators. After it is removed and deposited in the hoppers below, the fly ash is either removed or sold to the cement industry," Brook says.

"The fine dust in the gas travels a torturous route in the boiler, resulting in areas where there is more dust, and others with less dust. In order for the ESPs to function optimally, the gas distribution should be as homogenous as possible," adds Brook. He explains that an ESP is a box with a series of electrodes or plates strung vertically inside of it. The dust particles are charged creating a flow to the collector electrodes upon which the dust is deposited and collected. When these plates get full, they are rapped (struck), and all the dust slides down into the hopper.

Babcock will use computational fluid dynamics modelling, which was not available in the 1980s, to model the gases from the outlet of the boiler into the precipitator cases, to better understand and manage what is happening with the gases under different load conditions and improve dust distribution, thereby improving dust collection and removal.

Also included in Babcock's scope of work is the replacement of the current wire-type discharge electrodes with modern and more reliable rigid discharge electrodes. After time, the 12-metre long weighted discharge electrode wires have started to perish, diminishing the electric, or corona field, causing the collector electrodes to lose efficiency and collect less dust. The new rigid discharge electrodes, which will be manufactured in South Africa, cannot break and will create a more stable corona field, thereby maximising efficiency of the ESPs.

Babcock is the lead contractor responsible for all project management, integration, delivery and construction for the project, and will be working in partnership with USA-based Babcock & Wilcox (B&W). B&W owns the technology of the original design of the precipitators and will be undertaking the process and detailed engineering.

As one of the most established and experienced steam generator and industrial plant suppliers in Africa, Babcock has delivered solutions to many of the power stations in the country. Babcock is present at several sites undertaking projects that include high-pressure piping, coal burner overhauls and mill maintenance.



Powerscreen CT100 Stacker, USA

ELB EQUIPMENT LAUNCHES NEW RANGE OF POWERSCREEN MOBILE CONVEYORS

Efficiency, productivity and increased stockpile capacity are just some of the benefits available from ELB Equipment's latest offering of Powerscreen mobile conveyors.

The latest range of Powerscreen mobile conveyors offers reduced crushing and screening costs with the use of mobile conveyor loading solutions and can replace more costly loading equipment in many applications. The manufacturer has one of the largest ranges of off-the-shelf mobile conveyor systems globally. Wakefield Harding, ELB Equipment national sales manager for mining, says "the range has tracked conveyor mobile machines ranging from 21 to 30 m and from 500 to 1000 tons per hour (tph). The tracked radial mobile conveyors range from 20 to 24m and 500 to 1000 tph with stockpile capacities of up to 7500 cubic meters at 180 degrees"

Large range

"The fully mobile tracked hopper feeder ranges from 15 to 23m with hopper capacity from four cubes to 10 cubes with a low-level feeder option that can be fed via loader or excavator directly and has a capacity of seven m³. We also have lattice frame and telescopic conveyors up to 50m." Wakefield adds.

"Furthermore, all the mobile conveyors can be run on automated programme as an optional extra. The advantage of this range of Powerscreen mobile conveyors is that they prevent degradation and segregation of materials meaning that it does not separate fines and heavy materials during the stockpiling process and prevents degradation of material as it is stockpiled.

"This is a key feature in ensuring the improvement of material quality. In addition, the pin less deployment feature allows the operator to adjust the stockpile angle "on the fly", which in turn, reduces downtime and the chances of blockages at the head drum. This also results in the machine having a faster set-up time. The mobile conveyors also help in the reduction of site traffic, labour and because of their robust design, maintenance costs."

Proven record

ELB Equipment's "best of breed" approach ensures that clients are supplied with the world's best equipment for their specific needs by the country's top single supplier. With over 10 years of experience under their belt in the supply of mobile conveyors, the company has been the most successful in the country. The company has a history of customers operating several mobile conveyors – contractors, aggregate, remining and some have up to seven working on different parts of their respective projects. Their supply of Powerscreen mobile conveyors means that any company looking to maximise productivity and efficiency would naturally opt to add these conveyors to their fleet.

With ELB Equipment's commitment to providing clients with global standard equipment and comprehensive aftermarket service, the company has a large fleet of field service vehicles to ensure its equipment performs at optimal levels with maximum availability. It has a large footprint across South Africa including major cities as well as across other SADC countries (Namibia, Swaziland, Zambia, DRC and Zimbabwe).

ELB Equipment, Wakefield Harding, national mining sales manager, Tel: (011) 306 0700, Email: wakefieldh@elbquip.co.za , Web: www.elbequipment.com



Intermodal Connections, specialists in freight management and logistics solutions, has expanded its fleet of container handling equipment to meet growing demand for swift, safe and reliable cargo handling.

The new Meclift ML1812R multi-purpose forklift truck, with a lift height of 6 m, is the only machine in the lifting capacity range of 18 tons, that can be operated inside containers, for easy loading and unloading of cargo.

MODERN EQUIPMENT ENHANCES EFFICIENCIES IN LOGISTICS

BLT WORLD has recently delivered a new Meclift ML1812R multi-purpose forklift truck to freight management and logistics specialists - Intermodal Connections.

This multi-purpose reach truck, with a lift height of 6 m, is the only machine in the lifting capacity range of 18 tons, that can be operated inside containers, for easy loading and unloading of cargo.

“Reliable handling equipment plays a critical role enabling Intermodal Connections to provide the highest standard of service in an extremely demanding, time-sensitive environment. Many of our customers are exporters and importers in competitive markets and require absolute reliability in every part of the supply chain, to ensure cargo reaches its destination safely, in the most efficient and cost-effective manner,” explains Jo-Ann Mouritzen, managing director, Intermodal Connections. “Our first capital equipment investment in 2014, was a 45 T container handler that has since been enhanced by advanced materials handling machines, including variable reach trucks and forklifts.

“The investment in our new Meclift ML1812R variable reach truck has made it possible for us to handle a broader range of project cargo, steel plates and coils increasing our flexibility and improving overall productivity. These compact and robust reach trucks have been designed to move safely and swiftly in confined spaces. Specialised lifting attachments enable one machine to handle paper reels, automotive coils, steel plates and project cargoes, safely and efficiently. By combining the strength of robust handling attachments and the extended reaching ability of our latest Meclift reach truck, cargo handling operations are safer, faster and more cost efficient.”

BLT WORLD, which supplies a range of specialist materials handling equipment to diverse industries throughout Africa, provided operator training to the Intermodal Connections team, to ensure high efficiencies and enhances safety on site. The company also offers a technical advisory, spare parts and support service. Intermodal Connections efficiently handles all aspects of logistics and shipments, to ensure optimum efficiency of domestic and international trade. The company's cargo handling services include the handling of unitised commodities and breakbulk cargoes, unpacking and repacking of containers and cross docking.



A dependable freight, stock and document management completes our supply chain service, to and from any destination in the world.

**Ken Mouritzen, Managing Director,
BLT WORLD**

**Telephone: +27 31 274 8270
Email: ken@bltworld.com
Web: www.bltworld.com**



TCM heavy-duty FD160-2, FD180-2, FD200-2 and FD230-2 machines, with capacities up to 23 ton, have been designed for high power, easy maneuverability and enhanced safety.

CRITERION EQUIPMENT'S RANGE OF TCM HEAVY-DUTY FORKLIFT TRUCKS EFFICIENTLY HANDLE HEAVY LOADS

Criterion Equipment's versatile range of TCM forklift trucks comprises robust machines for handling goods in all sectors, including heavy-duty applications.

TCM heavy-duty FD160-2, FD180-2, FD200-2 and FD230-2 machines, with capacities up to 23 ton, have been designed for high power, easy maneuverability and enhanced safety.

"We have many heavy-duty TCM forklifts currently in use in various industries around the country, that cope safely and efficiently with loads between 16 and 18 tons," says Brenton Kemp, Managing Director of Criterion Equipment, exclusive distributors in southern Africa of the TCM range. "Typical applications of our heavy-duty range are mostly in mining and related functions, as well as in general port yards and for moving heavy equipment and tooling during manufacturing. These flexible machines have also been well received locally for use in heavy-duty logistics applications, container yards and in warehousing and storage facilities.

"Advantages of using a heavy-duty forklift to handle heavy loads, rather than the investment in overhead or mobile cranes, include the efficient total cost of ownership over the economic useful life of the forklift and greater flexibility in terms of application and ease of mobility. An important benefit of using forklifts over other equipment is these machines are easily transportable to other locations." The most popular units in the TCM heavy-duty forklift range (FD160-2, FD180-2) have a 900 mm load centre, a maximum fork height of 3 000 mm and a mast tilt angle of 6° forward and 12° backward. The high power, internal combustion 6BG1T diesel engine (125 kW/2 200 r.p.m) meets emission levels required in Tier 2 emission control standards.

FD180-2 machines have a drawbar pull of 119 kN (12 100 kgf) at full load and gradeability with load at 1,6 km/h of 20% (11,3°) slope. TCM heavy-duty-forklifts have a three-speed automatic powershift transmission for easy control of the machine. Features include a finger touch shift lever, interchangeable easy drive selections between power modes, a dial switch to control the safest travel speed and a combined type switch lever for turning and light signals. Fully hydrostatic power steering enables precise control of the machine. Safety has been critical in the design of this series. Notable features for improved visibility include a cabin with a newly designed counterweight and no front or rear pillars, as well as a soft touch electric parking brake for added security.

Other advanced features include a newly designed fuel tank with increased capacity from 300 litres to 400 litres, which extends operating time without the need for re-fuelling. The TCM design team constantly upgrades the design of its extensive range of forklift trucks to ensure greater controllability, enhanced safety, minimal maintenance requirements, improved environmental cleanliness and operator comfort. Apart from Criterion Equipment's technical advisory and support service, the company also offers a refurbishment service. This comprises cosmetic overhauls and general maintenance and repairs – to ensure optimum performance, enhanced safety, low maintenance and extended service life of every machine. The company's national workshops are able to completely refurbish an existing machine according to OEM specifications and also adhere to industry specific customisations for standards in heavy-duty applications, including mining, refineries and furnace installations.

For further information: Brenton Kemp, Managing Director, Criterion Equipment (Pty) Ltd
Telephone: +27 11-966-9700 / Email: info@criterion.co.za / Web: www.criterion.co.za

INDUSTRIAL PLANT SOLUTIONS

D8R COMPONENT PROMOTION

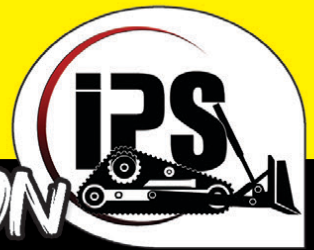

ENGINE

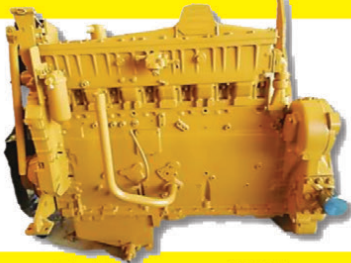

Full Recon With
Dyno Report

TRANSMISSION

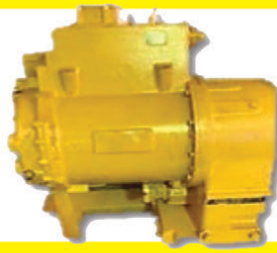

Full Recon

LongBLOCK



Full Recon - CAT
Spec 20R4277

PUMPS REMAN



Transmission,
Hydraulic & Steer

TORQ CONV



D8T Torque
Convertor

DIFF STEER MODULE

For Spares

TORQ CONV



Full CAT
Reman

FINAL DRIVES



Full Recon

TRACKS



Good Used

AVAILABLE ON THE FLOOR NOW!

New, used and reconditioned components - all makes.

If it's from your machine, we'll find a replacement!!

Contact Us:

✉: hello@ipsglobal.net

f: [facebook.com/IndustrialPlantSolutions](https://www.facebook.com/IndustrialPlantSolutions)



WhatsApp Message
+27 (0)76 034 2877

Inspections & Assessments Also Done



Jason Ward
+27 83 412 1077
jason@sa-ems.co.za



1 X 1988 CATERPILLAR 140G
READY TO WORK



1 X 2014 CATERPILLAR TH414
6500 HOURS



1 X 2012 DOOSAN DX140
9000 HOURS



1 X 2011 CATERPILLAR 428E
4800 HOURS



1 X 2018 BELL 315SL
1900 HOURS - VERY NEAT UNIT



1 X 2018 BELL 315SL
1900 HOURS - VERY NEAT UNIT



Jason Ward
+27 83 412 1077
jason@sa-ems.co.za



1 X 2008 MANITOU 1830
6500 HOURS - EXCELLENT CONDITION



1 X 2020 DOOSAN DX140
76 HOURS - LIKE NEW



1 X 1994 DYNAPAK 12 TON ROLLER
WORKING ORDER



1 X 2015 CATERPILLAR AP600
ASPHALT PAVER - 1400 HOURS



1 X 2016 JCB 3CX
3300 HOURS - VERY NEAT UNIT



1 X 2018 VÖGELE PAVER 1603
256 HOURS - EXCELLENT CONDITION



earthbroker

your sourcing solution for new & used equipment & machinery

- Why deal with different people each month when you can deal with the same friendly people you always deal with.
- We are proudly South African. Support your country who understand your needs.
- WE are ABC Accredited - this means we do print the amount we say we print. No pie in the sky number. We send direct to the correct people in the industry.
- Your advert is advertised FREE on our website and on our online digital magazine.
- We design FREE of charge and all changes are done FREE of charge.
- NO contracts to be signed.
(Just a full calender months notice is required for cancellation)



Audit Bureau of Circulations
of South Africa



**We have an
online magazine
in which your
advert is
advertised free
of charge**

We offer excellent service and design.

**Should you have people/companies you would like
added to our database , we will happily do
that should they not already be on our database.**

Please call us for a prompt response and great service!

For further info on how to get your company listed in the Earthbroker please call...Janine - 083 456 4027



CAT 583C

R750 000,00 + VAT

Dewald Hattingh: +27(0) 72 547
2198 +27(0) 11 973 3737
info@atlasmasjiene.co.za



**2 X NEW 2021 CAT 323D3
EXCAVATOR
2 X NEW 2021 CAT 320D3
EXCAVATOR**

DUNCAN - Cell: 083 626 5588
ANTON - Cell: 082 923 5397
JAAP - Cell: 082 892 1327
LORAIN - Cell: 076 021 4344



KOMATSU D275AX-5

2017 model
6238h - Europe import
Call for Price

THOMAS MITTAG
072 545 6223
info@mae-equipment.com
www.mae-equipment.com



BOMAG BW212

R250 000,00 + VAT

Dewald Hattingh: +27(0) 72 547
2198 +27(0) 11 973 3737
info@atlasmasjiene.co.za



2017 BELL B45E

R 3 650 000
EACH EXCL VAT

Caliber Machinery
Jean Claude van Dam
012 940 0688



CAT 140G

R950 000,00 + VAT

Dewald Hattingh: +27(0) 72 547
2198 +27(0) 11 973 3737
info@atlasmasjiene.co.za



1992 CAT 16G

R 2 250 000
EXCL VAT

Caliber Machinery
Jean Claude van Dam
012 940 0688



BELL 315SJ STRIPPING FOR PARTS

Contact
011 918 9976
sales@allafricasupplies.net



BELL B20C

Mechanically good condition.
Very well priced.
R145 000

Rodney
0731039582
rodney@marodew.co.za



GOOD RUNNING ZAXIS 200

UNDER 6 000 HRS

(011)894-6192(011)894-3377
barney@stmmining.co.za
donovan@stmmining.co.za

For further info on how to get your company listed in the Earthbroker please call...Janine - 083 456 4027

For further info on how to get your company listed in the Earthbroker please call...Janine - 083 456 4027



CAT 140K

R2 450 000,00 + VAT

Dewald Hattingh: +27(0) 72 547
2198 +27(0) 11 973 3737
info@atlasmasjiene.co.za



777D TORQUE CONVERTER

(011)894-6192(011)894-3377
barney@stmmining.co.za
donovan@stmmining.co.za



STRIPPING HITACHI 870/3

Good Runner stripping for
spares. Parts still in excellent
condition.

Rodney
0731039582
rodney@marodew.co.za



BELL 1806C STRIPPING FOR PARTS

Contact
011 918 9976
sales@allafricasupplies.net



3306 - 140H LONG BLOCK

R125 000-00 EX

Contact
011 918 9976
sales@allafricasupplies.net



1 X 2010 CAT 140H MOTOR GRADER WITH RIPPER REFURBISHED 1 X 2007 CAT 140H MOTOR GRADER WITH RIPPER REFURBISHED

DUNCAN - Cell: 083 626 5588
ANTON - Cell: 082 923 5397
JAAP - Cell: 082 892 1327
LORAIN - Cell: 076 021 4344



2012 BELL B30D

R 1 350 000
EACH EXCL VAT

Caliber Machinery
Jean Claude van Dam
012 940 0688



2006 CAT D10T

R 3 750 000 excl vat

Caliber Machinery
Jean Claude van Dam
012 940 0688



CAT 320D

R950 000,00 + VAT

Dewald Hattingh: +27(0) 72 547
2198 +27(0) 11 973 3737
info@atlasmasjiene.co.za



VOLVO BL71 STRIPPING FOR PARTS

Contact
011 918 9976
sales@allafricasupplies.net

For further info on how to get your company listed in the Earthbroker please call...Janine - 083 456 4027

For further info on how to get your company listed in the Earthbroker please call...Janine - 083 456 4027



METSO LOKOTRACK LT300

2021 model
hours 180
Call for Price

THOMAS MITTAG
072 545 6223
info@mae-equipment.com
www.mae-equipment.com



2 X HITACHI ZX330LC-5G HYDRAULIC EXCAVATORS

Year Model: 2017
Hours (SMR): 9090 & 15 139

Contact Person:
Neil Britz: +27 66 197 0178



D9T TORQUE CONVERTER

R75 000-00 EX

Contact
011 918 9976
sales@allafricasupplies.net

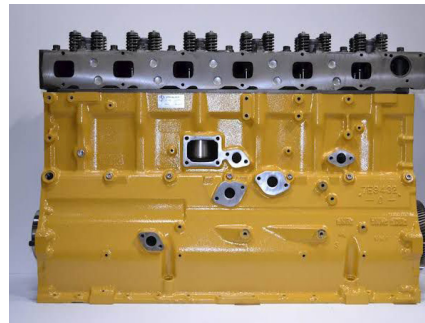

CAT 3406E LONG SUB

R95 000-00 EX

Contact
011 918 9976
sales@allafricasupplies.net



2 X NEW 2022 CASE 770FX 4X4 MAGNUM TLB'S 1 X NEW 2022 CASE 770FX 4X4 MAGNUM TLB WITH 4IN1 BUCKET

DUNCAN - Cell: 083 626 5588
ANTON - Cell: 082 923 5397
JAAP - Cell: 082 892 1327
LORAIN - Cell: 076 021 4344



NEW C32 CRANK

(011)894-6192(011)894-3377
barney@stmmining.co.za
donovan@stmmining.co.za



KOMATSU PC220-7

2007 model
14 000 HOURS
R550 000 EXCL VAT

Rouxbann Baumann
Sales Rep
+27 83 245 9330
Armour Plant



CAT D10T

2017 model
complete refurbished
& new paint
Call for Price

THOMAS MITTAG
072 545 6223
info@mae-equipment.com
www.mae-equipment.com



1X KOMATSU D65E-12,

17 000 HOURS

Contact Stuart Mckenzie
Tel: 033 212 2181
Cell: 082 558 7901
Email: sjm@mckenzieplant.co.za



MTL 3085 / 3095 / 3105

*SUBJECT TO INSPECTION

R65 000-00 ex

Contact
011 918 9976
sales@allafricasupplies.net

For further info on how to get your company listed in the Earthbroker please call...Janine - 083 456 4027

Classifieds

For further info on how to get your company listed in the Earthbroker please call...**Janine - 083 456 4027**



CAT D10T

2011 model
incl. blade and ripper
4 units available

THOMAS MITTAG
072 545 6223
info@mae-equipment.com
www.mae-equipment.com



1 X HITACHI ZX400LC-5G HYDRAULIC EXCAVATOR

Year Model: 2016
Hours (SMR): 14 880

Contact Person:
Neil Britz: +27 66 197 0178



MERC 2628 ATEGO 14000 LITRE TANKER

Contact Stuart Mckenzie
Tel: 033 212 2181
Cell: 082 558 7901
Email: sjm@mckenzieplant.co.za



BELL 1430

R750 000,00 + VAT

Dewald Hattings: +27(0) 72 547
2198 +27(0) 11 973 3737
info@atlasmasjiene.co.za



1X HITACHI ZX330-5G EXCAVATOR

14300 Hours with
new Undercarriage

Contact Stuart Mckenzie
Tel: 033 212 2181
Cell: 082 558 7901
Email: sjm@mckenzieplant.co.za



140H GRADER

serial *9TN00567*

(011)894-6192(011)894-3377
barney@stmmining.co.za
donovan@stmmining.co.za



785C TORQUE CONVERTER

(011)894-6192(011)894-3377
barney@stmmining.co.za
donovan@stmmining.co.za



D7H/R FINAL DRIVE

Contact
011 918 9976
sales@allafricasupplies.net



CAT 3508 CRANKSHAFT STD/STD

R80 000-00

Contact
011 918 9976
sales@allafricasupplies.net

For more info on advertising your
machine or spares in the classifieds
please call Janine on 083 456 4027
janine@earthbroker.co.za

For further info on how to get your company listed in the Earthbroker please call...**Janine - 083 456 4027**

Agriculture / Forestry

Bell Equipment
Filter Centre
LNE Agri-Earth

Attachments

CTC Plant Company (PTY) Ltd
Plant Finder
Rhino Excavator Hammers

Buckets

Allied Wear Parts
INMINE - Inala mining services
Industrial Plant Solutions
Kholwa Equipment Solution
Paramount Group
Rocktech
STM Mining
Wearpact

Dyno Testing

Earthmoving Specialist
Mzantsi Transmissions
Power Transmission Technology

Exhausts

Rustpet Exhausts

Engineering

All Africa Supplies
Allied Wear Parts
Azrel Equipment
C & J Earthmoving Repairs
Caliber Machinery
CTC Plant Company
Earthmoving Specialist
Earthmach
East Coast Gears
Gears for Africa
Kholwa Equipment Solution
New Beginning Designs
P&R Earthmoving
Powertrans Rebuild Centre
Ultimate Exchange Components

Gearbox / Transmissions

All Africa Supplies
East Coast Gears
Mzantsi Transmissions
Power Transmission Technology
Sintech
Vortex Transmissions

Gears

East Coast Gears
Gears for Africa

G.E.T / Undercarriage

Allied Wear Parts
Blumaq
Centrax
ESP
ITR Africa
Industrial Plant Solutions
Kholwa Equipment Solution
Mid Plant Services
Paramount Group
Rocktech
Spec-Cast Wear Parts
STM Mining
Tractor Grader Spares
Wearpact

Hydraulics

All Africa Supplies
Industrial Plant Solutions
Kholwa Equipment Solution
Mid Plant Services
Power Transmission Technology
One Stop Procurement
Ultimate Exchange Components

Lifting Equipment

Liugong

Lubricants & Oils

Bell Equipment
Earthmach
Filter Centre

Machine Hire

AmPlant
BLC Plant Company
Bulk Machine Hire
Caliber Machinery
Rhino Excavator Hammers

New Machines

Bell Equipment
Earthmach
Liugong

New Parts

All Africa Supplies
Azrel Equipment
Bell Equipment
Blumaq
C & J Earthmoving Repairs
CTC Plant Company
Caliber Machinery
Centrax
East Coast Gears
ESP
Filter Centre

New Parts

ITR Africa
 Industrial Plant Solutions
 Kholwa Equipment Solution
 LNE Agri-Earth
 Mid Plant Services
 One Stop Procurement
 Prime Plant
 Paramount Group
 Pilot Crushtec
 Powertrans Rebuild Centre
 Rhino Excavator Hammers
 Rustpet Exhausts
 Shin-Li Trading
 Spec-Cast Wear Parts
 STM Mining
 Shin-Li Trading
 Sintech
 Tractor Grader Spares
 Ultimate Exchange Components
 Wearpact
 WEICHI SEM Parts

Pumps

All Africa Supplies
 Blumaq
 C & J Earthmoving Repairs
 Hurricane Diesel
 Industrial Plant Solutions
 Mid Plant Services
 Shin-Li Trading

Seats / Upholstery

The Seat Connection

Services

All Africa Supplies
 Bell Equipment
 C & J Earthmoving Repairs
 CTC Plant Company
 Caliber Machinery
 Dura Sales
 Earthmach
 Gears for Africa
 INMINE - Inala mining services
 ITR Africa
 Kholwa Equipment Solution
 LNE Agri-Earth
 Powertrans Rebuild Centre
 Power Transmission Technology
 Prime Plant
 Mid Plant Services
 RC Investments
 Ultimate Exchange Components
 Vortex Transmissions

Turbos

Industrial Plant Solutions
 Turbo Direct

Torque Convertors

ITR Africa
 Industrial Plant Solutions
 One Stop Procurement
 Sintech

Tyres

Associated Equipment / Vendel Civils

Used Machines

Atlas Masjiene
 All Africa Supplies
 AmPlant
 Vendel Equipment Sales
 BLC Plant Company
 CTC Plant Company
 Caliber Machinery
 Dozer
 Dura Equipment Sales
 EarthComp Earthmoving
 Earthmach
 Earthmoving Machine Sales
 INMINE - Inala mining services
 Mae Equipment
 McKenzie Plant Sales
 Mid Plant Services
 Paramount Equipment
 Pilot Crushtec
 Powertrans Rebuild Centre
 STM Mining Equipment
 Transand
 WEICHI SEM Parts

Used Parts

All Africa Supplies
 Bell Equipment
 BLC Plant Company
 C & J Earthmoving Repairs
 CTC Plant Company
 Caliber Machinery
 Dozer
 Dura Parts
 East Coast Gears
 EarthComp Earthmoving
 Earthmoving Machine Sales
 Earthmoving Specialist
 ITR Africa
 INMINE - Inala mining services
 Industrial Plant Solutions
 Kholwa Equipment Solution
 Mid Plant Services
 Paramount Group
 Pilot Crushtec
 Powertrans Rebuild Centre
 Prime Plant
 RC Investments
 STM Mining Equipment
 Shin-Li Trading
 Ultimate Exchange Components
 WEICHI SEM Parts

earthbroker

your sourcing solution for new & used equipment & machinery

The Earthbroker is published monthly and 5400 copies are sent to all the mines, quarries, and all companies dealing with earthmoving and construction in South Africa, Africa and some overseas countries.

We are **ABC accredited**.

We also have a website where anyone can view the magazine, which is updated monthly with the latest changes and advertisements. Please view our E-Mag on www.earthbroker.co.za

Our E-magazine is uploaded monthly to Facebook, Instagram, LinkedIn and our mobile App.

We accept about 5 editorials a month which we insert free of charge. Should you have an editorial which is relevant to the industry, we will gladly give it consideration.

For details of our prices on a full page, half page or quarter page, please phone me on 083 456 4027 or e-mail me at janine@earthbroker.co.za.

We do not ask anyone to sign a contract, however we do insist on a **full calendar month's notice** for cancellation.

Please note that all quotations exclude VAT. We do insertions, (own printing costs) at R1.50 each excluding VAT.

Classifieds at R500.00 excluding VAT for a business card size advertisement only.

Janine Sargeant
(CELL)083 456 4027
janine@earthbroker.co.za

**Should you want to receive a free copy of our magazine
please email your details to janine@earthbroker.co.za**

Conditions of Acceptance for advertising

Adverts are subject to the following conditions:

1. Often we receive faxes with illegible letters or numbers. We accept no responsibility due to this.
2. We accept NO responsibility for errors in advertisements received telephonically.
3. We reserve the right to refuse placement or to place the advertisement/s as we see fit.
4. No responsibility will be taken for omission of advertisements, for any errors/colour-differences in advertisements or any results due to such errors.
5. We accept no responsibility for the quality of goods advertised. We merely bring buyers and sellers into contact with each other and we are not responsible for any results due to transactions made through the advertisements.
6. Please note one full calendar months written notice for cancellations.
7. Payment due prior to publication or interest will be charged.
8. There will be an annual increase of 10% at the beginning of each year.
9. The Earthbroker will not be held responsible for content of any advert inserted in our magazine.

COMPANY	BRANCH	DESIGNATION	CONTACT	TEL NO	CELL	EMAIL
Allied Wear Parts	JHB	Sales	Dean		064 067 6697	dean@alliedwearparts.co.za
Allied Wear Parts	JHB		Kerry		064 593 8778	kerry@alliedwearparts.co.za
Armour Plant Sales	JHB	Director	Zander Goosen	+27 82 553 5750		sales@armourplant.co.za
Armour Plant Sales	JHB	Sales & Marketing Manager	Ruben Gerber	+27 83 245 9330		sales@armourplant.co.za
Atlas Masjiene	JHB		Dewald Hattingh	+27(0) 72 547 2198 +27(0) 11 973 3737		info@atlasmasjiene.co.za
Action Equipment Co	JHB	Sales	Yolanda	011 452 1298		yolanda@action.co.za
Andru Mining	JHB	Sales	Naren Birdju	(011)395 0200 / +27 82 859 0766		plantsales@andru.co.za
Atlas Masjiene	JHB		Dewald Hattingh	+27(0) 72 547 2198 +27(0) 11 973 3737		info@atlasmasjiene.co.za
Atlas Service Centre	JHB		Fourie Von Tonder		083 301 1632	
Africaplant.com	Newcastle	Sales	Mark	034 318 3032	082 301 3961	admin@africaplant.com
Afritool – Rent	JHB		Karen Abrams	011 974 2819	082 523 9777	karen.abrams@fluor.com
Alf's Tippers	JHB	Sales	Alf Ferreira	011 824 0013	083 260 6929	alfplant@global.co.za
All Africa Supplies	JHB		Jody Da Silva	011 918 9976		sales@allafricasupplies.net
Amplant	Polokwane		Eddie Simpson	015 293 1221	082 904 7694	simpson@amplant.co.za
Anric Enterprises	JHB		Ric de Nysschen	011 740 0975	082 647 9955	anric@cybertrade.co.za
Aquajet Profiles (Pty)Ltd	JHB	Director & Sales	Brad	011 908 5550	073 470 4958	info@aquajetprofiles.co.za
Arch Equipment	JHB		Greg Archibald		082 803 4227	archhire@mwweb.co.za
Associated Equipment Co	JHB	Sales	Jaap	011 801 4911/2	082 892 1327	associated1@xnet.co.za
AVANT SA CPT			Wally	021 851 0722	076 688 3399	info@avantsa.co.za
Azrel Equipment	JHB	Sales	Mike Imrie	(010)590 8048	083 230 3118	mike@azrelequipment.com
B&B Plant / Unicrane	Empangeni		Bob Fogg	035 787 0679	082 570 5781	sales@bbplant.co.za
Barloworld Equipment Co				011 929 0000		
Barloworld Equipment Co	Durban	Parts	Brett Woodhouse	031 705 8500	071 484 1035	bwoodhouse@barloworld-equipment.com
Barloworld Equipment Co	Durban	Parts	R. Haripersadh	031 705 8500		rharipersadh@barloworld-equipment.com
Barloworld Equipment Co	Newcastle	Parts	Milan Pather	034 315 2847	073 971 2046	mpather@barloworld-equipment.com
Barloworld Equipment Co	Newcastle	Sales	Brendan Moore	034 315 2847	073 781 8865	
Barloworld Equipment Co	Richardsbay	CRS	Rolfe Botes	035 797 6300	082 904 9619	jhumphries@bw-eq.com
Barloworld Equipment Co	Bloemfontein	Sales	Quentin Coetzee	051 4091200	078 460 2622	qcoetzee@barloworld-equipment.com
Bell Equipment	Richards Bay	Parts	Jackie Smith	035 907 9111	082 550 8791	bellparts@bell.co.za
Bell Equipment		Sales	Andrew Pretorius	011 928 9700	071 607 3978	partssales@bell.co.za
Bell Equipment	JHB	Used Parts	Fazel Patel	011 928 9700		usedparts@bell.co.za
Bell Equipment	JHB	Machine Sales	Myburgh	011 928 9700		sales@bell.co.za
Bert's Bricks (Pty)Ltd	Potchefstroom	Sales	Lizelle	(018)292 1615		marketing@bertsbricks.co.za
BKB Van Wyk	JHB			017 712 2132		vanwykinfo@telkomsa.net
Blumaq	JHB		John Beukes	011 966 5092		john.beukes@blumaq.com
BLC Plant Company	JHB	Machine Sales	Luigi Stravino	011 555 2000	082 552 7017	luigistravino@blcplant.com
BLC Plant Company	JHB	Machine Sales	Paolo Stravino	011 555 2000	082 852 3721	paolostravino@blcplant.com
BLC Plant Company	JHB	Machine Sales	Andrew McCall	011 555 2000	082 256 0334	andrewmccall@blcplant.com
BLC Parts	JHB	Parts Sales	Robbie Stocks	011 555 2000	082 492 9263	
BLC Parts	JHB	Sales	Mike du Plessis	011 555 2000	082 508 2908	mikeduplessis@blcplant.com
BLC Parts	JHB	Sales	Clement van der Merwe	011 555 2000	073 202 8010	michaelmarriott@blcplant.com
BMH Trading International	Cape Town		Bradley	021 903 2667	082 780 0084	bradley@bmhtradinginternational.com
Bom-mach / Stampede	JHB	Sales	Jabu	011 394 5704		info@stampede.co.za
Bruforce	JHB		Craig	011 393 1298	083 627 2533	bruforce@lantic.co.za
Bulk Machine Hire	Bapsfontein	Sales	Neil Britz	066 197 0178		karen@bulkmachine.co.za
Burgers Equipment & Spares			Anka Burger	011 979 3636		admin.za@burgersafrica.com
C & J Earthmoving Repairs	JHB			011 025 9336	079 888 6071	mikecearth@gmail.com
Caldas Engineering & Manufacturing	JHB	Marketing	Melanie	011 453 7797		info@caldas.co.za
Caliber Machinery	Pretoria	Sales	JC van Dam	012 940 0688	079 888 6071	jc@calibermachinery.com
Capital Equipment Parts	JHB		Mark	011 568 4215		info@capiparts.co.za
Catech Engineering	JHB		Lee Bray	071 687 9274		lee@cattam.co.za
Centrax	JHB	Sales	Trevor	011 392 5055	083 608 5550	trevor@centraxsa.co.za
Centrax	JHB	Sales	Renier Olivier	086 123 6872	083 321 8106	renier@centraxsa.co.za
Centrax	DBN	Sales	Steve	086 123 6872	083 613 0664	steve@centraxsa.co.za
Cranes Direct	Boksburg	Parts Sales	John Thage	011 894 8056	083 254 4068	john@cranesdirect.co.za
Cranes Direct	Boksburg	Sales	Mark Le Roy	011 894 8056	083 233 2140	mark@cranesdirect.co.za
CTC Plant Company	Cape Town	Owner	Colin McOwen	021 386 4190	082 440 4806	colin@ctcplant.co.za
CTC Plant Company	Cape Town	Sales	Evert Jooste	021 386 4190	082 825 8865	evert@ctcplant.co.za
CTC Plant Company	Cape Town	Sales	Peter Groenewald	021 386 4190	072 368 5581	peterg@ctcplant.co.za
CTC Plant Company	Cape Town	Sales	Cobus Dreyer	021 386 4190	073 187 3752	cobus@ctcplant.co.za
CTC Plant Company	Cape Town	Parts	Mark Swanepoel	021 386 4190	082 825 6966	marks@ctcplant.co.za
CTC Plant Company	Cape Town	Parts	Nico Vermeulen	021 386 4190	084 525 6966	nicv@ctcplant.co.za
CTC Plant Company	Cape Town	Service	Olla van den Heever	021 386 4190	082 467 1894	olla@ctcplant.co.za
CTC Plant Company	Cape Town	Transport	Dudley Maarmann	021 386 4190	082 495 2640	transport@ctcplant.co.za
CTC Plant Company	Cape Town	Workshop Manager	Ben du Toit	021 386 4190		
Classic Dimension Stone Mining			Ernst	073 634 6303		crafford46@gmail.com
Classic Dimension Stone Mining			Elsa	082 521 7095		elsa@ccsbrits.co.za
DBZ Diesel Parts	JHB			087 751 4555	074 106 2158	jhb@dbzdiesel.com
DBZ Diesel Parts	Cape Town		Jason Martincich	021 556 6502	082 353 5971	jason@dbzdiesel.com
DBZ Diesel Parts	Durban			031 564 8091/2	082 565 8446	durban@dbzdiesel.com
D- MAN SALES	JHB	Sales	Wessels		072 172 7718	wessels@ipss.co.za
Deutz Diesel Engines	Meadowdale		Johan Reiniers	(011)974 3549	082 457 1542	miere@icon.co.za
Deutz Diesel Power	Durban	Branch manager	Nivern Pather	031 700 2384	082 375 4912	nivern@deutz.co.za
Deutz Diesel Power	JHB		Nathan Kitchen	011 923 0600		nathan@deutz.co.za
DGI Trading	JHB		Henk Arnold	010 065 0888	083 233 0019	henk.arnold@dgitrading.co.za
Dirt Diggers	JHB		Vic Viljoen	011 023 6674	082 822 3915	vicv@merchantwest.co.za



**"The man who stops advertising
to save money is like the man
who stops the clock to save time."
- Thomas Jefferson -**

**Want Your company listed in our
Quick Reference Guide?
Please email your company details to
janine@earthbroker.co.za**

Quick Reference

COMPANY	BRANCH	DESIGNATION	CONTACT	TEL NO	CELL	EMAIL
Dosco Hydraulic Eng. cc	Montague Gardens		David Laubscher	021 551 2283	082 579 6465	david@doscocape.co.za
Dosco Hydraulic Eng. cc	Montague Gardens		Mike Hart	021 551 2283	082 228 5031	
Dozer	JHB		Graeme	011 452 1224		info@dozer.co.za
Dozer	JHB	Specialized Sales	Chris Cronje	011 452 1224	082 491 5472	info@dozer.co.za
Dura Equipment	JHB	Sales	Prinsloo Munro	011 918 4760	071 611 7281	prinsloo@durasales.co.za
Dura Equipment	JHB	Sales	Ernest Human	011 918 4760	079 874 5458	ernest@durasales.co.za
Dura Equipment	JHB	Sales	Jerry van Niekerk	011 918 4760	082 895 5611	durasales.co.za
Dura Equipment	JHB	Sales	Coenie Albertyn	011 918 4760	083 251 8046	coenie@durasales.co.za
Dura Equipment	JHB	Sales	Curtis Brown	011 918 4760	083 258 5784	curtis@durasales.co.za
Dura Equipment	Cape Town	Sales	Pottie Potgieter	021 988 6618	083 600 0729	pottie@durasales.co.za
Dura Equipment	Cape Town	Sales	Gerrie du Randt	021 988 6618	082 950 7040	gerrie@durasales.co.za
Dura Equipment	Cape Town	Sales	Charmaine Lombard	021 988 6618	082 777 1544	charmaine@durasales.co.za
Dura Parts	JHB	Specialized Sales	Adriaan Booysen		071 234 6234	adriaan@duraparts.co.za
Dura Parts	JHB	Sales	Tiaan Brand		072 290 4136	tiaan@duraparts.co.za
Dura Parts	International	Sales	Willem du Randt		082 691 9524	wac@duraparts.co.za
E&A Spares	Durban	Sales	Deva	031 700 5791/2	082 659 5521	easpares@iafrica.com
EarthComp Earthmoving	Mpumalanga	Sales	Kobus		076 780 2463	marketing@earthcomp.co.za
EarthComp Earthmoving	Mpumalanga	Sales	Tertius		083 628 7773	marketing@earthcomp.co.za
Earth Mach	Mpumalanga		Chris	017 843 2072	083 232 8713	chris@earthmach.co.za
Earth Moving Plant & Trans.	Pinetown		Richard	031 705 1770	083 777 0152	richard@ept.co.za
EHD Johannesburg		Sales	Lodewyk van As	011 870 5000		ehd@ehd.co.za
Earthmoving Machine Sales	KZN	Sales	Jason	031 777 1025	083 412 1077	jason@sa-ems.co.za
East Coast Gears	KZN	Sales	Johan	031 701 3500	084 244 3324	eastcoastgears@gmail.com
ELB Equipment	Boksburg	Sales		011 306 0700		elb@elbequipment.co.za
Equipment Parts & Engines	Isando	Managing member	Attie vd Bergh	011 571 9000	082 655 9276	info@equipmentparts.co.za
ESP	Isando	Div Manager	Adrian Erasmus	011 398 1700	083 449 0519	adriane@espa.co.za
ESP	Pretoria	Reg Manager	Willie v.d Merwe	012 804 6706	082 789 0828	williev@espa.co.za
ESP	Middleburg	Div Manager	Leon Bezuidenhout	013 246 2520	083 778 9877	leonb@espa.co.za
ESP	Pinetown	Reg Manager	Shaun Clarke	031 705 4200	082 413 1103	shaunc@espa.co.za
ESP	Cape Town	Reg Manager	Jaco Bekker	021 945 1030	072 384 4901	jacob@espa.co.za
ESP	Gqeberha	Branch Supervisor	Rainier Gerber	041 484 4575	083 698 1805	rainierg@espa.co.za
ESP	Bloemfontein	Reg Manager	Craig Wansbury	051 432 4501	082 413 2708	craigw@espa.co.za
ESP	Kimberley	Branch Supervisor	Kingsley Olyn	053 831 8349	082 805 7558	kingsleyo@espa.co.za
Filter Centre	Pinetown	Manager	Viyen Maharaj	031 700 9074	076 727 3985	info@filtercentre.com
Filvent	Witbank		Bernard	013 656 2726		workshopmanager@filvent.co.za
Fluid Blast Engineering	JHB		George Slabbert		082 550 1385	fluid.blast@live.com
Force 8 CC	Cape Town		Justin Nicoll	021 535 1117	082 373 9802	info@force8.co.za
Full Blast Hydraulics	JHB		Andre Calitz	(011)900 3790		info@fullblasthydraulics.com
Fusion Torque Components	JHB	Director	Eldred Carstens	011 828 9023	083 460 6790	eldredfusion@telkomsa.net
Gears for Africa	JHB	Sales	Carl	011 824 2017		carl@gearsforafrica.co.za
Gears for Africa	CPT	Sales	Carl	021 577 1030		carl@gearsforafrica.co.za
GET Spares	JHB	Sales	Raymond	(011)397 5276	082 655 2301	sales@getspares.co.za
GET Spares	JHB	Sales	Freddy	(011)397 5276	082 604 0045	sales@getspares.co.za
GET Spares	JHB	Sales	Clyde	(011)397 5276	082 581 5152	sales@getspares.co.za
Gillroy	Durban		Rob Gillit	031 765 2745	083 661 2057	info@gillroyplant.co.za
G-Man Trading	JHB	Sales	Luke Jr.	011 672 7011		lukej@gman.co.za
GO Industry - Dove Bid			John Cowing	0861 463 683	083 662 0237	john.cowing@liquidityservices.com
GR Spares	Pinetown	Sales	Gavin	031 705 5463	082 452 8690	grspares@webstorm.co.za
Grindright Engineering	Middelburg		Piet De Vos	013 246 2308	064 849 2320	grindright@gmail.com
HL Du Plooy	Harrismith		Hennie Du Plooy	082 719 8744	082 574 4212	hennie@hlduplooyplant.co.za
Heavy Duty Earthmoving Parts			Jannie Burger	011 394 4125/6/7		jannie@hdep.co.za
HPE Africa	Jet Park	Sales Manager	Lani	011 397 4670		marketing@hpeafrica.co.za
HPE Africa	Durban	Branch Manager	Adam Armitage	031 700 3426		Adam.armitage@hpeafrica.co.za
HPE Africa	East London	Branch Manager	Leon Dreyer	043 732 1428		leon.dreyer@hpeafrica.co.za
HPE Africa	Cape Town	Branch Manager	Gary Pneumaticatos	021 905 0581/2		Gary.P@hpeafrica.co.za
Hurricane Diesel	JHB		Wikus Wasserman	010 597 7843	071 859 5777	info@hurricanediesel.co.za
Industrial Engine Parts	JHB	Sales	Morne	011 868 5436	082 851 7514	sales@ieppower.co.za
Industrial Plant Solutions	Natal		David Botha		083 405 3494	sales@ipsglobal.net
Inmine Inala Mining Services	Witbank		Hennie Nelson		082 414 1393	sales@inmine.co.za
ITR Africa	Johannesburg	Sales Mgr - Nat	Carel Zwiegelaaar	011 614 0070	076 874 7296	carel.zwiegelaaar@itrafrica.com
ITR Africa	Johannesburg	Sales Mgr - U/C	Sean Smit	011 614 0070	072 271 6069	sean.smit@itrafrica.com
ITR Africa	Johannesburg	Prod.Dev Manager	Edwin Luttig	011 614 0070	076 570 0911	edwin.luttig@itrafrica.com
ITR Africa	Johannesburg	Sales Manager	Michael Sanderson	011 614 0070	062 311 3376	michael.sanderson@itrafrica.com
ITR Africa	Middelburg	Area Manager	Rudi Le Roux	013 590 5614	083 500 3763	rudi.leroux@itrafrica.com
ITR Africa	Kathu	Internal Sales	Mavrick van Niekerk	053 723 2245	084 647 7163	mavrick.vanniekerk@itrafrica.com
ITR Africa	Cape Town	Area Manager	Roy De Bruyn	021 905 7340	079 107 2112	roy.debruy@itrafrica.com
ITR Africa	Port Elizabeth	Area Manager	Roche Bester	041 451 2222	082 476 9667	roche.bester@itrafrica.com
ITR Africa	East London	Area Manager	Shaun Smith	043 748 3541	079 948 2965	shaun.smith@itrafrica.com
ITR Africa	Pinetown	Area Manager	Quintin Pillay	031 941 1133	079 492 4519	quintin.pillay@itrafrica.com
ITR Africa	Bloemfontein	Area Manager	Jacques Billing	051 011 5620	082 928 1964	jacques.billing@itrafrica.com
ITR Africa	Windhoek	Director	Hanjo Schierschmidt	+264 83 331 5160	+264 81 155 5539	hanjo.schierschmidt@itrafrica.com
ITR Africa	Kitwe	Director	Andre Snyders	+260 96 351 3429	+260 96 351 3429	andre.snyders@itrafrica.com
J&T Earthmoving Maintenance	Kempton Park		Alex Savage		081 895 5583	alex@earthmovingmaintenance.co.za
Jacobs Transport	Vereeniging	Sales	Gys Jacobs	010 200 9946	083 544 0275	gys@jacobsbtransport.co.za
JBS Plant Hire	Klerksdorp		Tonie van den Heever	018 469 1016/7	083 654 7809	jvdh@lantic.net
Johnson Taylor	JHB	Sales Manager	Graham	011 614 5122		graham@johnsonstf.co.za
JW Plant Hire and Sales	Welkom	Sales	Leon	057 355 1119	083 253 6110	j.w.plant@telkomsa.net
Kaltire			Jacques Roux	012 548 9327	083 777 9497	jacques.roux@kaltire.com
Kappa Engineering		Managing Director	Gerrie Visagie	011 828 5506/8	082 575 2199	gerrie@kappaeng.co.za
Kappa Engineering Procurement		Rebuild Director	Nathaniel Hauptfleisch	011 828 5506/8	082 928 6312	nathaniel@kappaeng.co.za
KDH Hydraulics	JHB		Ricus	011 762 9001/2	071 678 3746	ricus@kdhhydraulics.co.za
Kemach JCB	JHB			011 826 6710		sales@kemachjcb.co.za
Kemach JCB	Middleburg			013 244 1839		sales@kemachjcb.co.za

COMPANY	BRANCH	DESIGNATION	CONTACT	TEL NO	CELL	EMAIL
Kemach JCB	Pretoria			012 548 2956		sales@kemachjcb.co.za
Kemach JCB	Bloemfontein			051 432 3978		sales@kemachjcb.co.za
Kemach JCB	Durban			031 700 8278		sales@kemachjcb.co.za
Kemach JCB	Richards Bay			035 751 2718		sales@kemachjcb.co.za
Kemach JCB	CPT			021 949 7442		sales@kemachjcb.co.za
Kemach JCB	Port Elizabeth			041 453 1819		sales@kemachjcb.co.za
Kemach JCB	East London			043 732 1902		sales@kemachjcb.co.za
Kemach JCB	George			044 878 0366		sales@kemachjcb.co.za
Kemach JCB	Mthatha			047 531 1688		sales@kemachjcb.co.za
KHD Electrical			Delville Kuhn	011 392 4444		delville@khdiesel.co.za
Kholwa Equipment Solutions	JHB	Sales Director	Brian Stevenson	+27 68 250 7980		sales@armourplant.co.za
Kholwa Equipment Solutions	JHB	Sales	Rouxbann Baumann	+27 83 245 9330		sales@armourplant.co.za
Kholwa Equipment Solutions	JHB	Sales	Brendon Haydon	+27 72 757 2078		sales@armourplant.co.za
Komatsu	Cape Town	Sales	Frederick van Ryneveld	021 951 1251	082 317 2849	info@komatsu.co.za
Komatsu	Bloemfontein	Sales	Ian Banham	051 434 2221/2		ian.banham@komatsu.co.za
Komatsu	Gauteng	Sales	Graeme Armstrong	011 923 1000		Graeme.Armstrong@komatsu.co.za
Komatsu	Gauteng	Sales	Karen van der Walt	011 923 1000		Karen.vanderWalt@komatsu.co.za
Komatsu	Gauteng	Sales	Francois Griesel	011 923 1000		Francois.Griesel@komatsu.co.za
Komatsu	Kimberley	Sales	Jaco Van Heerden	053 832 2061		jaco.vanheerden@komatsu.co.za
Komatsu	Pinetown	Sales	Jacques van der Sandt	031 710 4950	082 888 0995	info@komatsu.co.za
Komatsu	Port Elizabeth	Sales	George Hyman	041 452 6555	082 882 9576	george.hyman@komatsu.co.za
Komatsu	White River	Sales	Fortune Mathiba	013 758 9900	083 675 1756	Fortune.mathiba@komatsu.co.za
Komatsu	Wolmeransstad	Sales	Piet du Toit	018 596 2244	083 271 3567	info@komatsu.co.za
Komax Spares	JHB		Jacques	011 664 8828	082 616 1654	jacques@jsaeearth.co.za
Komax Spares	JHB		Gawie	011 664 8828	082 650 0505	
Komax Spares	JHB		Danie	011 664 8828	076 222 2708	
Kruiper Spares	Port Elizabeth	Sales	Gary	041 585 6455	083 321 0819	kruiper@global.co.za
Kruiper Spares	Port Elizabeth	Sales	Bill	041 585 6455	082 569 2740	kruiper@global.co.za
Kruiper Spares	Port Elizabeth	Sales	Philip	041 585 6455	083 235 3919	kruiper@global.co.za
Landboupart	Isando			011 966 9200		info@landboupart.com
Lee's Dozers	JHB		Lee Bray	071 687 9274		leeb@leesdozers.co.za
Leo Hydraulics				011 976 1941		admin1@leohydraulics.co.za
LiuGong Machinery SA	JHB	Parts		011 979 3636		admin.za@burgersafrica.com
LNE Agri Earth (Pty) Ltd	JHB	Sales	Johann	0861 888 008	067 775 2430	J@LNE-AgriEarth.com
LNE Agri Earth (Pty) Ltd	JHB	Sales	Juan	0861 888 008	067 775 2430	C@LNE-AgriEarth.com
LNE Agri Earth (Pty) Ltd	JHB	General Manager	Guillaume	0861 888 008		G@LNE-AgriEarth.com
LNE Agri Earth (Pty) Ltd	JHB	Managing Director	Alani	0861 888 008	083 327 3237	LNE@LNE-AgriEarth.com
LPM Procurement	Germiston	Office	Linda Patricio	011 776 9160	083 637 7122	info@lpmprocurement.co.za
Machinery Contractors	Brits		Wayne	012 250 3534		wayne@machinerycontractors.co.za
Mae Equipment	Witbank	Sales	Thomas Mittag		072 545 6223	info@mae-equipment.com
Mafika Engineering	JHB			011 334 1120		info@mafika.co.za
Marange Plant & Mining	Bloemfontein		Maryke	053 841 0415	082 296 9810	maryke@marange.co.za
Marsay Equipment	Johannesburg		Tim Marsay	011 781 7410	083 654 4248	tim@marsayequip.co.za
Masslift Africa Mitsubishi Forklifts Dbn		Product Support/Spares	Brandon	031 700 8480	078 697 6161	Brandon@mlift.co.za
McKenzie Plant	Sales	Richmond/KZN	Stuart McKenzie	033 212 2181	082 558 7901	sjm@mckenzieplant.co.za
MHS Plant	JHB	Sales	Conrad	010 500 6193	082 781 9481	conrad@mhsplant.com
Midplant Services	JHB	Sales	Kellas	011 967 0055/60	083 675 1385	sales@midplant.com
Midplant Services	JHB	Sales	Jeff	011 967 0055/60	083 657 6123	sales@midplant.com
Midplant Services	JHB	Sales	Lee	011 967 0055/60	083 459 1695	sales@midplant.com
Milltech Engineering			Neil	011 421 7821	083 460 6510	neil@milltech-eng.com
Multi One Evolution	Benoni		Lofty Van Wyk		082 888 8899	info@multi-one.co.za
Mzantsi Transmissions	Johannesburg	Sales	Darryl Cilliers	011 868 5130	071 684 5784	info@gearboxes.me
N12 Truck Yard	Delmas – Mpumalanga				013 661 1039	sales@n12truckyard.co.za
Nduna Spares	Steelpoort		Natasha Reynders	013 230 3852		ndunaspare@gmail.com
New Beginnings Designs	JHB		Suken	011 791 4120	082 923 7987	suken@nbdesigns.co.za
NUCO Auctioneers	Dooringkloof East Pretoria		Jaco De Jager		011 206 8963	jaco@nucoauctioneers.com
One Stop Procurement	Benoni		Roger Melenas	011 420 1003	079 493 4486	roger@onesp.co.za
P&R Earthmoving	JHB	Sales	Scott	010 823 6385		scott@prearthmoving.com
P&R Earthmoving	JHB	Sales	Grant	010 823 8821		grant@prearthmoving.com
P&R Earthmoving	JHB	Sales	Ladis	010 823 7322		ladislas.l@pandearthmoving.com
P&R Earthmoving	JHB	Sales	Greg	010 823 6276		greg@prearthmoving.com
P&R Earthmoving	JHB	Sales	Kyle	010 823 6385		kyle@prearthmoving.com
P&R Earthmoving	JHB	Sales	Conrad	010 823 7972		conrad@pandearthmoving.com
P&R Earthmoving	JHB	Sales	Rikus			rikus@prearthmoving.com
Pacific Construction Equipment		Fairleads Benoni	Mark	011 453 1567	082 441 4587	markivan@mwweb.co.za
Paramount Tracks	JHB	Sales		010 007 3258	082 894 5547	sales@paramounttracks.com
Paul Heslop Plant Services			Paul Heslop	086 111 5422	074 101 8239	paul@pixie.co.za
PEX Hydraulics	Cape Town	Sales	Nick Kotzee	021 556 3232		nick@pex.co.za
PEX Hydraulics	Johannesburg	Sales	Mark Dickason	011 882 8413		mark@pex.co.za
Pex Hydraulic Repairs	KZN	Sales	Priscilla Shanker	031 705 5050	084 429 8654	priscilla@pexkzn.co.za
Pilot Crushtec	JHB			011 842 5600		sales@pilotcrushtec.co.za
Plant Finder	PE		Shawn Michell	041 379 1717	082 568 4033	shawn@plantfinder.co.za
Powertrans Rebuild Centre	Isithebe		Ricky Naidoo	032 459 5700	082 555 4925	info@powertrans.co.za
Power Transmissions Technology Benoni			William	011 022 8570		info@pttech.co.za
Primeplant	JHB		Francois	011 979 4853	066 489 4891	spares@primeplant.co.za
Queensburgh Plant Sales	JHB	Used Sales	Wikus	011 964 1631	083 235 5665	qpsales@mwweb.co.za
Queensburgh Plant Sales	JHB	New Sales	Albert	011 964 1467	082 652 4907	qpsales@mwweb.co.za
R21 Trucks	Centurion	Sales Manager	Mark Noble	011 206 8958	082 226 2220	mark@r21trucks.co.za
Ramm Parts	Witbank		Adriaan	076 127 2977		adriaan@rammparts.co.za
Ramm Parts	Witbank		Mark	072 530 7373		marc@rammparts.co.za
Ramm Parts	Witbank		Rodney	073 103 9582		
Randle Parts	KZN	Sales	Stan		083 653 4270	
Randle Parts	KZN	Sales	Justin		083 639 1982	justin.cope@randleparts.co.za

Quick Reference

COMPANY	BRANCH	DESIGNATION	CONTACT	TEL NO	CELL	EMAIL
Randle Parts	KZN	Sales	Geoff		074 843 5298	
Rankin Training	DBN		Marcel	031 702 8447	082 909 9070	marcel@rankintraining.co.za
Reef Fuel Injection Services	JHB	Manager	Warren Hauser	011 873 2354		warren@reeffuel.co.za
Rent a Dozer	Marble Hall	Owner	Theodor Kleynhans	013 261 1746	083 459 5593	admin@rentadozer.co.za
Replacement Spares Unltd. / RSU	Pretoria	Sales	Paul Pelser	012 803 8714		paul@rsu.co.za
Revaro	Gauteng	Sales	Tiaan	+27 11 794 8271	081 008 7331	sales@revaro.co.za
Revaro	Gauteng	Sales	Hans	+27 11 794 8271	062 716 4330	sales@revaro.co.za
Revaro	Gauteng	Sales	Tammy	+27 11 794 8271	083 235 9497	sales@revaro.co.za
Revaro	Gauteng	Sales	Mark	+27 11 794 8271	076 147 3572	sales@revaro.co.za
Rham Equipment	Olifontfontein		Michael Combrink	011 203 7900		info@rham.co.za
Rhino Excavator Hammers	JHB		Paul	086 111 5422	074 101 8239	sales@rhinohammers.co.za
Rhino Excavator Hammers	JHB		Clive	(011)397 3327	071 670 8707	sales@rhinohammers.co.za
Rocktech Earthmoving Wearparts	JHB	Manager	Derek Swift	011 793 6838	082 561 4682	derek@rocktech.co.za
Roger's Undercarriage	JHB			011 964 2695	083 974 5851	rogers.uc@mweb.co.za
Ruspet Exhausts	JHB		Russell	011 827 2824	083 448 7669	russell@ruspet.co.za
Safety Grip	JHB	OTR S/Manager	Tewus Wesse	011 708 6660	083 639 2290	tewus@safetygrip.co.za
Scotty's Plant Hire	Pinetown		Ashley Scott	031 700 8000		scottys.plant@mweb.co.za
Scotty's Plant Hire	Pietermaritzburg		Ashley Scott	033 386 1653/14		scottyspmbsales@mweb.co.za
Sclanders Mech Natal		Sales	Ivan Kaisten	031 700 8083	083 653 3724	ivan@schlandermech.co.za
SEM	JHB	Parts	Barry Fang		072 399 9817	bm@semrsa.co.za
SEM	JHB	Parts	Saaj		061 564 1167	parts1@semrsa.co.za
Sew's Plant & Civils	KZN		Sunash	031 507 2491	082 284 5082	info@sews.co.za
Shin Li Trading	Johannesburg		Office	011 396 1081		sales@shinlitrading.co.za
Shin Li Trading	Johannesburg		Chantell	011 396 1081	079 872 0465	sales2@shinlitrading.co.za
Shin Li Trading	Johannesburg		Riaan	011 396 1081	064 757 1129	sales4@shinlitrading.co.za
Shin Li Trading	Johannesburg		Dylan	011 396 1081	082 555 3058	sales5@shinlitrading.co.za
Shonakhona Logistics				032 943 3428	073 188 2004	
Sino Plant	Gauteng	Sales Manager	Mark Noble	011 206 8958	082 226 2220	mark@sinoplant.co.za
Spec-Cast Wear Parts	JHB	Sales Manager	Joe Venter	011 396 1713	074 134 5507	undercarriage@spec-cast.co.za
Spec-Cast Wear Parts	Middelburg	Sales	Herman Bezuidenhout	013 813 1413	072 187 6943	herman@spec-cast.co.za
Spec-Cast Wear Parts	Kathu, N/Cape	Sales	Ilse van Rooi	053 010 1304	067 414 8832	northerncape@spec-cast.co.za
Sintech	JHB	Sales	Jacob Nkabinde	011 823 2359		sales@sintech.co.za
SparePower	JHB	Parts Sales		011 845 4184	082 457 2804	terry@sparepower.co.za
STM Mining	JHB	Sales	Barney v Rooyen	011 894 6192	072 086 6163	barney@stmmining.co.za
Tambani Hydraulics	JHB		Lee Bray	071 687 9274		lee@tamhyd.co.za
The CAT Rental Store / Barloworld		Durban		(031)569 8500	082 909 9188	mnicolia@barloworld-equipment.com
The Seat Connection	JHB	Sales	Lydia/Graham	011 452 6802/6814		info@seatconnection.co.za
TJB Earthmoving Parts Buying	JHB		Brad	+27 71 154 3786		brad@tjbeearthmoving.co.za
Talmac Machine Tools	JHB	Sales		+27 11 827 6539		info@talmac.co.za
Tommy's Auto Parts	Newcastle		Ahmed	034 375 8111	072 889 2581	exportintl@aol.com
Tractor and Grader Supplies	JHB	Sales	Jeannine	011 392 7533		jeannine@tags.co.za
Tractor and Grader Supplies	Witbank	Sales	Marcus	082 921 8634		marcusv@tags.co.za
Tractor and Grader Supplies	Witbank	Sales		013 492 2399		marcusv@tags.co.za
Tractor and Grader Supplies	Durban	Sales	Theo	082 553 7663		theo@tags.co.za
Tractor and Grader Supplies	Cape Town	Sales	Neal Simpson	082 606 7366		neal@tags.co.za
Tractor and Grader Supplies	Swaziland	Sales	Tiago	+268 2 518 4548		tiago@tags.co.za
Tractor and Grader Supplies	Namibia	Sales	Handre	+264 61 264710/1/2		handre@powerpartsnamibia.co.za
Transand			Fran cois Gerber	044 695 0105	082 454 0934	charlesjnr@transand.net
Trax Global	JHB		Steve	082 954 6253		steve@traxglobal.co.za
Trax Global	CPT		Eddie	082 697 0534		parts@traxglobal.co.za
Trax Global	CPT		Bev	083 505 8955		bev@traxglobal.co.za
Trysome cc	JHB	Supplies	Jaco	(011)823 5650		jaco.vandermerwe@trysome.cc
TTC Engineering & Hydraulics		JHB	Owner Tino	011 845 2837	082 822 4676	tino@ttcenghyd.co.za
TTC Engineering & Hydraulics		JHB	Admin Chanel	011 845 2837		admin@ttcenghyd.co.za
Turboworks	Centurian	Sales		012 653 7507	082 824 8037	sales@turboworks.co.za
Turbo Direct	Isando	Sales		011 392 5195		
Ultimate Exchange Components	JHB	Sales	Clifford van Ryneveld		078 854 7696	clifford@uecpty.co.za
Ultimate Exchange Components	JHB	Sales	Cois		064 591 2591	cois@uecpty.co.za
Unity	JHB	Sales		011 845 1630	082 457 0221	unitysalesandservices@gmail.com
VR Diesel & Turbo			Wayne	013 246 1003	083 310 9235	wayne@vrdiesel.net
Vendal Civils	JHB		Anton	011 801 4911/2	082 923 5397	vendels@mweb.co.za
Vendel Equipment Sales	JHB	Sales	Jaap	011 801 4911/2	082 892 1327	associated1@xnet.co.za
Vita Plant & Equipment	Brits	Machine Sales & Repairs	Costa Voyiatzakis	012 252 2915	082 521 7095	nicholas@vitaplant.co.za
Vortex transmissions	JHB		Johan	011 452 4430	082 333 1005	vortex@mweb.co.za
Vortex transmissions	JHB		Jan	011 452 4430	082 333 1004	vortex@mweb.co.za
WH Auctioneers	Midrand	Sales	Shannon	011 574 5700	084 520 5000	info@whauctions.com
WH Auctioneers	Midrand	Sales	Mathew	011 574 5700	084 252 5000	info@whauctions.com
WH Auctioneers	Midrand	Sales	Tim	011 574 5700	082 371 1069	info@whauctions.com
WAHA Equipment	Midrand	Sales	Will	011 574 5728	076 037 9516	will@waha.co.za
Wearpact	JHB	Sales	Linda	011 845 3234	083 453 3960	mwwrp@mweb.co.za
Weichai	JHB	Parts	Barry Fang		072 399 9817	bm@semrsa.co.za
WesTrac	AUS		Ron Lanzon	+61 418 927 625		Ronald.Lanzon@westrac.com.au
Wilson Plant	CPT	Sales	Miles Wilson	021 534 9536	082 928 9215	admin@wilsonplant.co.za
Yellow Metal SA	Pretoria	Sales	Pieter Botha	011 970 1299	082 805 8220	sales@ymsa.co.za
ZF Services South Africa	JHB	Sales: Service Parts	Warren Viviers	(011)457 0031	082 776 2759	warren.viviers@zf.com
ZF Services South Africa	JHB	Workshop: Off-road division	Christo Uys	(011)457 0091		christ.uys@zf.com

Want Your company listed in our Quick Reference Guide? Please email your company details to janine@earthbroker.co.za

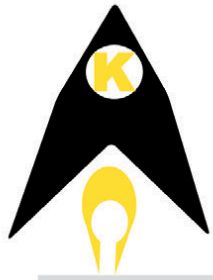

KICKASS COMPANY

WEICHAI

PRODUCT SUPPORT AT ITS BEST



Official Distributor for WEICHAI Parts
New Machine Sales | Rental | Parts & Product Support

14 Buwbes Rd, Sebenza
Barry - 072 399 9817
bm@semrsa.co.za

OUR BRANDS & OUR PARTNERS



Strong, reliable... and caring



BELL1659

BELL

Care Packages

- Reduce machine downtime
- Flexible packages
- Increase your profits
- Multiple payment options

Simplified machine maintenance available
across our entire product range

We make it easier to care for your machines

Contact your nearest BELL Customer Service Centre for more info

FOLLOW US ON    

E-mail: aftermarketsolutions@bellequipment.com • www.bellequipment.com