



SELECT 26



ABOUT US

ADJ is a highly reputable global manufacturer that specializes in the production of entertainment lighting, LED video, and atmospheric effects equipment. With more than 40 years of experience in the industry, ADJ has established itself as a leader in the field, providing reliable and innovative products to its clients worldwide.

The company was founded in 1985 and has its headquarters in Los Angeles, California, with additional regional offices in Europe and Mexico. The European office was opened in 2002 in Kerkrade, The Netherlands, and is located at a strategic location close to Germany and Belgium borders for a strategic distribution throughout Europe, the Middle East, Africa and Asia.







ADJ is known for its exceptional customer support, high-quality products, and dedication to innovation. Recently, the company pioneered a series of market-leading IP65-rated lighting solutions.

ADJ's product portfolio includes a wide range of equipment, including moving head luminaires, static washes, beam effects, audience blinders, strobes, DMX control hardware/software, LED video panels, and related accessories, as well as fog, haze, and other atmospheric effect generators. ADJ serves both the AVL rental and installation markets, making its products suitable for events, productions, and festivals of all sizes.

ADJ's products are installed and used in a wide variety of venues, ranging from large outdoor events, churches, theaters, and event centers to wedding rooms and hotel ballrooms, nightclubs and lounges, and concert venues.



JOIN ADJ's SOCIAL MEDIA CHANNELS:

-  <https://www.facebook.com/adjlighting>
-  <https://twitter.com/adjlighting>
-  <http://www.youtube.com/adjlighting>
-  https://www.instagram.com/adj_lighting/
-  <https://www.tiktok.com/@adjlighting>
-  <https://www.linkedin.com/company/adjlighting/>

VIBRANT. VERSATILE. RELIABLE.

WWW.ADJ.EU

TABLE OF CONTENTS

IP65 MOVING HEADS

Hydro Beam CMY	06
Hydro Hybrid	07
Hydro Flex L19	08
Hydro Flex L7	09
Hydro Beam X12	10
Hydro Beam X1	10
Hydro Profile	11
Hydro Spot 2	12
Hydro Spot 1	13
Hydro IP Tester	14

LED MOVING HEADS

Protégé XL	16
Protégé XM	17
Protégé XS	18
Focus Spot 7Z	19
Focus CMY Compact	20
Focus Profile	21
Focus Spot 5Z	22
Focus Spot 4Z	23
Focus Hybrid	24
Focus Flex L19	25
Focus Flex L7	26
Focus Flex	27
Focus Wash 400	28
Vizi Wash Z37	28
Vizi Pix Z19	29
Vizi FX7	30
Vizi Xtreme	31

DISCHARGE MOVING HEADS

Vizi Beam CMY	34
Vizi Beam RX2	35

IP LED FIXTURES

40 Hex Panel IP	38
32 Hex Panel IP / Pearl	39
Jolt Panel FXIP	40
Jolt Bar FXIP	40
Encore LP18 IP	41
Encore LP12 IP	42
Encore LP7 IP	43
Encore LP5 IP	44
Encore LP12Z IP	45
Encore LP32 IP	46
Encore BL15 IP	47
18P Hex IP	48
12P Hex IP	48
7P Hex IP	49
15 Hex Bar IP	49
Encore DBX	50
UV Par 100IP	51
ACCESSORIES	52

BATTERY OPERATED IP65

Mirage Par H IP	54
ElectraPix Par 7 / Pak	55
ElectraPix Bar 16 / Pak	56
ElectraPix Bar 8 / Pak	57
Mirage Q6 Pak / Black	58
Element H6 Pak / Chrome	59
Element H IP / Chrome	60
Element H6 FC	60

LED PARS & BARS INDOOR

Jolt MFX 360	62
Ultra Beam Bar 12CW	63
Vintage Bar	64
Vintage X	65
Jolt Bar FX2	66
Jolt Panel FX2	67
Jolt 300	67
Cob Cannon LP200STX	68
Cob Cannon LP200X	68
UV Cob Cannon	69
Saber Bar 6	69
Saber Spot RGBL	70
Saber Spot RGBW	70
Saber Spot WW	71
Par Z300 RGBA	71
Par Z300 6K	72
Par Z300 3K	72
Par Z150 RGBA Plus	73
Par Z100 3K	73
12PX Hex	74
18P Hex	74
Encore Z7 LP	75
Ultra LB18	75
ACCESSORIES	76

STAGE & THEATRE LIGHTING

Encore FR Pro WW	78
Encore FR Pro Color	79
Encore FR150Z	80
Encore FR50Z	81
Encore Profile Pro WW	82
Encore Profile Pro Color	83
Encore Profile Mini WW	84
Encore Profile Mini Color	85
Encore Profile 1000 WW	86
Encore Profile 1000 Color	87
Pro FS Stand	88
FS Pan Glide	88

ACCESSORIES

Barndoors / Filters	90
Filters / L-Track System	91
EP Lenses / EP Mini Lenses	92
SC Safety Wires	93

LED PIXEL STRIPS

Pixie Strip 120	96
Pixie Strip 60	96
Pixie Strip 30	97
Pixie Curve 60	97
Pixie Driver 2000 V3	98
Pixie Driver 8000 V2	98
ACCESSORIES	99

VIDEO

WMS1 Media Sys	102
WMS2 Media Sys	102
WMS1	103
WMS2	104
EVS3	105
VS3 IP	106
VS2	107
VS3	108

VS5	108
VX16S	109
MCTRL300	109
VX1000	110
VX600	110
VX400	110
ACCESSORIES	111-112

SPECIAL EFFECTS

Entour Pileus	114
Entour Ice	114
Entourage	115
Entour Venue	115
Entour Cyclone	116
Entour Snow	116
Fog Fury Jett Pro + Remotes	117

DMX CONTROL & TOOLS

AX2	120
Net 4 / Net 8	121
PC415x	122
RDM XS8 / D4 Branch RM	123
Aria X2 Bridge	124
Aria X2 Transceiver	125
Aria X2 Bridge IPC	126
Aria X2 IPC	127
Data Distro 6	128
Aria X2 Shelf / Wifi Net 2	129
ADJ Link	130

TOURING CASES & CABLES

Touring Cases / Rental Cases	132
Power Cables & Distribution	133
Seetronic Plugs & Connectors	134

AVANTE

ATL328 & Accessories	136
ATS218 & Accessories	137
Imperio Pro	138
Imperio Pro IMP118	139
Imperio Sub 210 / White	140
AS8	140
AS8 ACDC	141
Achromic Series	142
ACCESSORIES	143

ADJ LIGHTING EUROPE 144

NOTES 145-146



Visit www.adj.eu for product info, manuals, videos, fixture profiles, and more. Sign up for our newsletter to stay updated with the latest ADJ news!



IP65 MOVING HEADS



DRINKS

DIVERSITY

HYDRO BEAM CMY

CODE: 1237000414

aria²

3-PHASE
HIGH-SPEED MOTORS

CMY
COLOR MIXING

IP65



COLOR WHEEL



GOBO WHEEL (STATIC)



SOURCE

- OSRAM Sirius HRI 310W PRO Discharge Lamp (6,000 hr.)
- Color Temperature: 7850K (+/- 500K)

PHOTOMETRIC DATA

- CRI: 86 [+/- 5]

COLOR

- 14 Dichroic Colors + White (Includes CTO (3200K), CTB (9000K) & UV)
- Indexable Color Wheel for Split Colors
- Separate Multi-Color Effect

GOBO WHEELS

- 17 Static GOBOS + Open (4 GOBOS are Beam Reducers)
- GOBO Shake Effect

PRISM WHEELS

- 2 Rotating Prisms
- 16-Facet Circular and 6-Facet Linear Prisms
- Prisms Overlay

EFFECTS

- CMY Color Mixing
- On-Board Wireless DMX
- Motorized Focus + 16-bit Fine Focus
- 2° Beam Angle
- Frost Filter to Create Wash Effect
- High Quality Glass Lens
- 2 Rotating Prisms
- 0-100% Smooth Dimming
- Pan/Tilt Locks
- Various Strobe Speeds
- OTA, Wireless, Firmware Updates
- Fan Cooled

CONTROL

- Protocols: DMX512, RDM, Aria X2 & NFC
- Control Mode: DMX512 & Manual (On-board Controls)
- 2 DMX Channel Modes: 20 / 24 Channels
- Aria X2 Wireless Management / DMX System
- Color LCD Display with 4-Button Function Menu
- 0-100% Smooth Dimming
- Various Strobe Speeds
- With Wired Digital Communication Network

PAN / TILT

- Pan: 540° (Plus 16-bit Fine Pan)
- Tilt: 270° (Plus 16-bit Fine Tilt)
- 3-Phase, High-Speed Pan/Tilt Motors

CONNECTIONS

- DMX Connections: IP65-Rated Locking 5-pin In/Out XLR Sockets
- Power Connections: IP65-Rated Locking Power In/Out Power Sockets

ELECTRICAL

- Multi-Voltage Operation: 100-240V, 50/60Hz
- Max Power Consumption: 430W (@230V)
- Fuse Protected: 6.5A

DIMENSIONS / WEIGHT

- Dimension: 381.6 x 284.5 x 568.5mm
- Weight: 25.6kg

INCLUDED ACCESSORIES

- 2 x Omega Brackets (107 Type)
- 2m Outdoor Locking 14AWG Power Cord

ACCESSORIES (SOLD SEPARATELY)

- DT Selflock Clamp (Slv/Blk)
- DT Hook Clamp (Slv/Blk)
- DT Pro-Clamp (Slv/Blk)
- Accu-Cable Tour Link IP65 - 3m male/female DMX Cable
- PLC IP65 Power Link - 3m, IP65-Rated male/female locking power cord

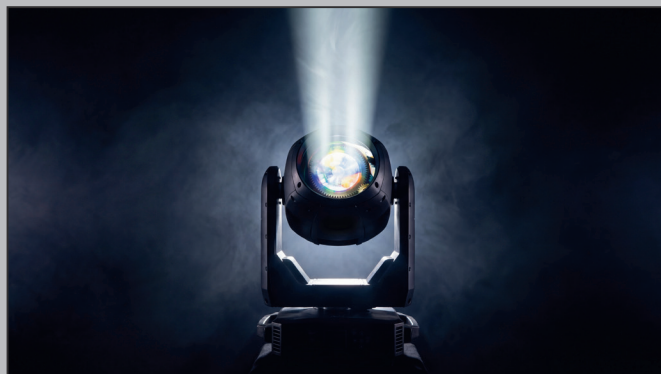

WWW.ADJ.EU

Specifications are subject to change without notice

HYDRO HYBRID

CODE: 1237000339



COLOR WHEEL



GOBO WHEEL 1 (ROTATING)



GOBO WHEEL 2 (STATIC)

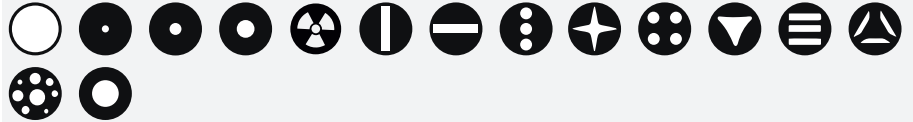

SOURCE

- Osram SIRIUS HRI 420W Discharge Lamp
- Full Power (420W)
- Up to 2,500 Hour Lamp Life
- **Test lab conditions. May vary depending on several factors including but not limited to: Environmental Conditions, Power/Voltage, Usage Patterns (On-Off Cycling), Control, and Dimming.

PHOTOMETRIC DATA

- Lumens: Beam Mode: 12,319;
Spot Mode: 14,416
- CRI: 77 +/- 5
- Lux: Beam Mode: 562,600;
Spot mode: 223,200 (@5m, zoomed out)

OPTICS

- Correlate color temperature: 6,500K +/- 300K
- Zoom Range:
Beam Mode: 1.6°-17.7°
Spot Mode: 3.1°-39.2°
- Beam, Spot and Wash
- Motorized Zoom
- Frost Filter (Heavy)
- Motorized Focus
- High Speed Shutter and Strobe

FEATURES

- 2 Prisms on Dual Planes
- Animation Wheel
- CMY/Color Macros
- Gobo/Prism Macros

COLOR

- Full CMY Color Mixing System
- White Color Temp Presets
- 12 Position Color Wheel (Incl.: UV+CTO: 2700K, 3200K, 4000K)
- 27 Color Macros (Color Wheel + CMY)

GOBO WHEELS

- 2 Gobo Wheels
- Gobo Wheel 1: 9 Interchangeable-Rotating / Indexing Glass Black & White Gobos
- Gobo Wheel 2: 14 Static-Stamped Metal Gobos

CONTROL/PHYSICAL

- 3 DMX Channel Modes (24, 28 & 32)
- 1 USER Assignable DMX Channel Mode
- Aria X2 Wireless Management / DMX System
- (4) Button Touch Panel
- Full Color 180° Reversible LCD Menu Display
- DMX & RDM Protocols

PAN/TILT

- Pan: 540°/630°
- Tilt: 270°
- Pan & Tilt locks

CONNECTIONS

- DMX Connections: IP65-Rated Locking 5-pin In/Out XLR Sockets
- Power Connections: IP65-Rated Locking Power In/Out Power Sockets

ELECTRICAL

- AC 100-240V 50/60Hz
- 580-Watt Max Power Consumption
- -20°C to 45°C
- Min/Max Ambient Temperature: -20°C ~ 45°C

DIMENSIONS / WEIGHT

- Dimension: 290 x 414.27 x 741mm
- Weight: 31.6kg

APPROVALS / RATINGS

- IP65-Rated



aria X2
WIRELESS DEVICE CONTROL



SOURCE

- 19 x 60-Watt RGBL LEDs (50,000 hr.)
- CRI: 84.2
- TM30 Rf: 84.7
- TM30 Rg: 99.8
- Color Temperature: 2700K ~ 10,000K
- 54,400 lux / 4.3° beam @ 5m
- 2,090 lux / 28.3° beam @ 5m
- Lumens: 17,000 (Zoomed Out, Full On)

FEATURES

- Moving Light Pixel Wash
- Individual Pixel Control
- Built-In Pixel Effect Programs
- Aria X2 Wireless Management System
- Electronic Strobe / Dimmer
- Motorized Zoom
- Beam Angle: 5° ~ 38°
- Field Angle: 8° ~ 56°
- Color Calibrated Pixels
- Virtual CMY DMX Control Modes
- Virtual Foreground and Background Color Wheel Control
- Selectable LED Refresh Rates (900Hz~25kHz)
- Selectable Dim Modes: Standard, Stage, TV, Architectural, Theatre, Stage 2 and User Settable Dim Speed (0.1S~10S)
- 4 Dim Curves: Square, Linear, Inv. Square and S-Curve
- 0-100% smooth dimming
- Fan Cooled

COLORS

- 19x RGBL LEDs (Red, Green, Blue and Lime)
- Virtual CMY DMX Control Modes
- Virtual Foreground and Background Color Wheel Control
- Built-In Color Macros
- 2,700K ~ 10,000K Linear White Color Temperature Control
- Color Temperature Presets: 2,700, 3,000, 3,200, 4,000, 4,500, 5,000, 5,600, 6,500, 8,000 and 10,000K

CONTROL

- 6 DMX Modes (22, 31, 40, 104, Standard CMY 31, Extended CMY 34)
- Color LCD display with 6-button function menu
- Control: DMX512, ArtNet, sACN & Aria X2 Wireless Management System
- Built-In Effect Pixel Programs with Speed and Fade Control
- RDM (Remote Device Management) compliant
- With Wired Digital Communication Network

PAN/TILT

- Pan: 540/630 degrees
- Tilt: 243 degrees
- 16-Bit Fine Pan & Tilt
- Pan & Tilt Locks

CONNECTIONS

- DMX Connections: IP65-Rated Locking 5-pin In/Out XLR Sockets
- IP65-rated Locking In/Out RJ45 Network Sockets
- Power Connections: IP65-rated Locking Input Power Socket

ELECTRICAL

- Multi-voltage operation: 100-240V, 50/60Hz
- Max power consumption: 1350W (6.38Amps) @ 220V

DIMENSIONS / WEIGHT

- Dimensions (LxWxH): 318x433x517mm
- Weight: 27.6kg

WHAT'S INCLUDED

- 180mm Omega Brackets (2x)
- 1x 1.83M, IP65-rated locking power cable
- Safety Cable

APPROVALS / RATING

- IP65 with C4 Coated Exterior

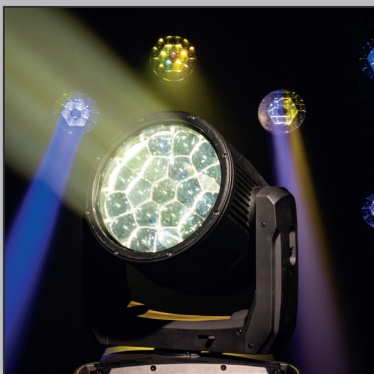

aria



SOURCE

- 7 x 60-Watt RGBL LEDs (50,000 hr.)
- CRI: >70.6
- TM30 Rf: 74.7
- TM30 Rg: 116.4
- Color Temperature: 2700K ~ 10,000K
- Lumens: 5,600 (Zoomed Out, Full On)

FEATURES

- Moving Light Pixel Wash
- Individual Pixel Control
- Built-In Pixel Effect Programs
- Aria X2 Wireless Management System
- Electronic Strobe / Dimmer
- Motorized Zoom
- Beam Angle: 4° ~ 38°
- Field Angle: 6° ~ 54°
- Color Calibrated Pixels
- Virtual CMY DMX Control Modes
- Virtual Foreground and Background Color Wheel Control
- Selectable LED Refresh Rates (900Hz~25kHz)
- Selectable Dim Modes: Standard, Stage, TV, Architectural, Theatre, Stage 2 and User Settable Dim Speed (0.1S~10S)
- 4 Dim Curves: Square, Linear, Inv. Square and S-Curve
- 0-100% smooth dimming
- Fan Cooled

COLORS

- 7x RGBL LEDs (Red, Green, Blue and Lime)
- Virtual CMY DMX Control Modes
- Virtual Foreground and Background Color Wheel Control
- Built-In Color Macros
- 2,700K ~ 10,000K Linear White Color Temperature Control
- Color Temperature Presets: 2,700, 3,000, 3,200, 4,000, 4,500, 5,000, 5,600, 6,500, 8,000 and 10,000K

CONTROL

- 8 DMX Modes (16, 25, 34, 42, 50, 26, 25 CMY, 28 CMY)
- Color LCD display with 6-button function menu
- Control: DMX512, ArtNet, sACN & Aria X2 Wireless Management System
- Built-In Effect Pixel Programs with Speed and Fade Control
- RDM (Remote Device Management) compliant
- With Wired Digital Communication Network

PAN/TILT

- Pan: 540/630 degrees
- Tilt: 243 degrees
- 16-Bit Fine Pan & Tilt
- Pan & Tilt Locks

CONNECTIONS

- DMX Connections: IP65-Rated Locking 5-pin In/Out XLR Sockets
- IP65-rated Locking In/Out RJ45 Network Sockets
- Power Connections: IP65-Rated Locking Power In/Out Power Sockets

ELECTRICAL

- Multi-voltage operation: 100-240V, 50/60Hz
- Max power consumption: 516W (2.42Amps) @ 220V

DIMENSIONS / WEIGHT

- Dimensions (LxWxH): 247x359x463mm
- Weight: 16kg

WHAT'S INCLUDED

- 107mm Omega Brackets (2x)
- 1x 1.83M, IP65-rated locking power cable
- Safety Cable

APPROVALS / RATING

- IP65





HYDRO BEAM X12

CODE: 1237000317

COLOR WHEEL



GOBO WHEEL



SOURCE

- 260W Philips Platinum 12R LL MSD Discharge
- Average LED Lifetime: Approx. 6,000 hrs
- Color Temperature: 7800K

PHOTOMETRIC DATA

- Max. 4,430 Total Lumens (Beam)
- 522,000 Lux @ 10m

OPTICS

- Beam Angle: 2°
- High Quality, Optical Glass Lens
- 16-bit Motorized Focus
- 2 Rotating Prisms: 6-Facet Linear and 24-Facet Circular, overlayable
- Frost Filter to Create Wash Effect

CONTROL

- 2 DMX Channel Modes: 14 & 18 Channels
- WiFLY EXR Wireless DMX built-in
- 5 Dimmer Curves

- 0-100% smooth dimming
- Pan: 540 degrees (plus 16-bit fine pan)
- Tilt: 270 degrees (plus 16-bit fine tilt)
- Various strobe effects with speed control
- USB firmware update port
- RDM

CONSTRUCTION

- All-Metal Housing
- Protection Rating: IP65
- Color LCD display with 4-button function menu
- Quicklock Omega Brackets Included

ELECTRICAL

- Power Voltage: AC100-240V, 50/60Hz (Multi-Voltage)
- Power Consumption: 422W

CONNECTIONS

- DMX Connections: IP65-Rated Locking 5-pin In/Out XLR Sockets
- Power Connections: IP65-Rated Locking Power In/Out Power Sockets

DIMENSIONS / WEIGHT

- Dimension: 356 x 240 x 621mm
- Weight: 21.8kg



HYDRO BEAM XI

CODE: 1237000200

COLOR WHEEL



GOBO WHEEL



SOURCE

- 100W Osram Sirius HRI LL Discharge
- Average LED Lifetime: Approx. 6,000 hrs
- Color Temperature: 9000K

PHOTOMETRIC DATA

- Max. 4,430 Total Lumens (Beam)
- CRI: 60
- 219,000 Lux @ 5m

OPTICS

- Beam Angle: 3°
- 16-Facet Rotating Circular Prism
- Frost Filter

CONTROL

- 2 DMX Channel Modes: 11/14 Channels
- RDM Compatible (Remote Device Management)
- WiFly EXR Wireless DMX Built-In
- 16bit Pan 540°

- 16bit Tilt 270°
- Various Strobe Effects

COLORS

- 1 Color Wheel With 12 Colors + CTB & UV + Open
- Split Colors

GOBOS

- 1 Metal Gobo Wheel With 11 Gobos, 4 Beam Reducers + Open

CONSTRUCTION

- All Metal Case Design
- Protection Rating: IP65
- Display: OLED Display
- Quicklock Omega Brackets Included

ELECTRICAL

- Power Voltage: AC100-240V, 50/60Hz
- Power Consumption: 192W

CONNECTIONS

- DMX Connections: IP65-Rated Locking 5-pin In/Out XLR Sockets
- Power Connections: IP65-Rated Locking Power In/Out Power Sockets
- IP65-Rated USB Service Port for Software Updates

DIMENSIONS / WEIGHT

- Dimension: 336 x 210 x 458mm
- Weight: 16.3kg



COLOR WHEEL



GOBO WHEEL 1 (ROTATING)



GOBO WHEEL 2 (STATIC)



SOURCE

- 660W Cool White LED Engine
- CRI: 89.9 (Out of the Fixture)
- Average LED Lifetime: Approx. 50,000 hrs

PHOTOMETRIC DATA

- 25,000+ Lumens

FEATURES

- Motorized Focus
- 2 Frost Filters
- Beam Angle: 5.6°-40.2°
- Field Angle: 6.3°-44.3°
- 4 Blade Framing System (+/- 60° Rotatable)
- Iris
- Animation Wheel
- 2 Prism FX: Rotating 6-facet Linear & Rotating 4-facet Circular
- 0-100% smooth dimming
- Various strobe speeds
- 2 cooling fans

COLOR

- CMY color mixing system
- Variable CTO flag
- Color wheel with 7 dichroic colors + white (includes CTB and High CRI filters)
- Colors on wheel are removable and replaceable

GOBO WHEELS

- (1) Rotating Gobo wheel with 7 Gobos
- (1) Static Gobo wheel with 8 Gobos
- All Gobo's are replaceable
- Gobo Shake Effect on both wheels
- Aluminum Gobo size: 23mm (outer); 19mm (viewable); 0.5mm (thickness)
- Glass gobo size: 23mm (outer); 19mm (viewable); 3.3mm (thickness)

PRISM WHEEL

- Prism Wheel 1: Rotatable 6-facet Linear
- Prism Wheel 2: Rotatable 4-facet Circular
- Both Prisms are indexable

FROST FILTERS

- Frost 1: Heavy frost for wash effect
- Frost 2: Medium frost creates lightly blurred edges for Gobo and Prism FX

CONTROL/PHYSICAL

- 3 DMX Channel Modes: 36/50/57
- Color LCD display with 6-button function menu
- Control Mode: DMX512 or internal programs
- 6 Dim Modes: Standard, Stage, TV, Architectural, Theatre, Stage2
- 4 Dim Curves: Square, Linear, Inv. Square and S-Curve
- Selectable LED Refresh Rates (900Hz-25kHz)
- 0-100% smooth dimming
- Various strobe speeds

- RDM (Remote Device Management)
- WiFLY EXR Wireless DMX built-in

PAN/TILT

- Pan: 630 degrees
- Tilt: 270 degrees
- Pan & Tilt locks

CONNECTIONS

- DMX Connections: 5-pin XLR In/Out
- Power Connections: IP65 Locking Power Input

ELECTRICAL

- Multi-voltage operation: 90-240V, 50/60Hz
- Max power consumption: 660W

DIMENSIONS / WEIGHT

- Dimension: 319 x 433 x 720mm
- Weight: 38,5kg

INCLUDED ACCESSORIES

- Omega Bracket
- 1.83m IP65 locking power cable

APPROVALS / RATING

- IP65 with Marine Coated Exterior and conformal coated PCBs



HYDRO SPOT 2

CODE: 1237000321



COLOR WHEEL



GOBO WHEEL 1 (ROTATING)



GOBO WHEEL 2 (STATIC)



SOURCE

- 320W Cool White LED Engine
- Average LED Lifetime: Approx. 50,000 hrs

PHOTOMETRIC DATA

- 15,000 Lumen
- CRI: 70

FEATURES

- Motorized Focus
- 2 Frost Filters
- Motorized Zoom: 8° ~ 41°
- Animation Wheel
- 2 Prism FX: Rotating 5-facet Linear & rotating 6-facet Circular
- 0-100% smooth dimming
- Various strobe speeds
- USB firmware update port
- 2 cooling fans

COLOR

- CMY color mixing system
- Variable CTO flag
- Color wheel with 7 dichroic colors + white (includes CTB and High CRI filters)

GOBO WHEELS

- (1) Rotating Gobo wheel with 7 Gobos
- (1) Static Gobo wheel with 8 Gobos
- All Gobo's on rotating wheel are replaceable
- Gobo Shake Effect on both wheels

- Aluminum Gobo size: 23mm (outer); 19mm (viewable); 0.5mm (thickness)
- Glass gobo size: 23mm (outer); 19mm (viewable); 3.3mm (thickness)

PRISM WHEEL

- Prism Wheel 1: Rotatable 6-facet Circular
- Prism Wheel 2: Rotatable 5-facet Linear
- Both Prisms are indexable

FROST FILTERS

- Frost 1: Heavy frost for wash effect
- Frost 2: Medium frost creates lightly blurred edges for Gobo and Prism FX

CONTROL

- 3 DMX Channel Modes: 24/29/36
- Color LCD display with 6-button function menu
- Control Mode: DMX512 or internal programs
- 6 Dim Modes: Standard, Stage, TV, Architectural, Theatre, Stage2
- 4 Dim Curves: Square, Linear, Inv. Square and S-Curve
- Selectable LED Refresh Rates (900Hz~25kHz)
- 0-100% smooth dimming
- Various strobe speeds
- RDM (Remote Device Management)
- WiFLY EXR Wireless DMX built-in

PAN/TILT

- Pan: 630 degrees
- Tilt: 270 degrees

CONNECTIONS

- DMX Connections: IP65-Rated Locking 5-pin In/Out XLR Sockets
- Power Connections: IP65-Rated Locking Power In/Out Power Sockets

ELECTRICAL

- Power Voltage: AC90-240V, 50/60Hz
- Max power consumption: 450W

DIMENSIONS / WEIGHT

- Dimension: 290 x 406 x 612mm
- Weight: 26kg

INCLUDED ACCESSORIES

- Omega Bracket
- 1.83M locking power cable

APPROVALS / RATING

- IP65 with C4 Coated Exterior and conformal coated PCBs



WWW.ADJ.EU

Specifications are subject to change without notice

HYDRO SPOT 1

CODE: 1237000320



COLOR WHEEL 1



COLOR WHEEL 2



GOBO WHEEL (ROTATING)



SOURCE

- 200W Cool White LED Engine
- Average LED Lifetime: Approx. 50,000 hrs

PHOTOMETRIC DATA

- Max 7,100 Lumen (Zoom out)
- CRI: 91.7 (Zoom Out / High CRI)

FEATURES

- Motorized Focus
- Motorized Zoom: 11° ~ 22°
- 2 Frost Filters (Heavy and Medium)
- 2 Prism FX: Rotating 5-facet Linear & rotating 6-facet Circular
- 0-100% smooth dimming
- Various strobe speeds
- USB firmware update port
- 2 cooling fans

COLOR WHEELS

- 2 Color wheels
- 8 dichroic colors + white on each wheel (includes CTO, CTB and UV filters)

GOBO WHEEL

- 1 Wheel with 6 Rotatable Gobo's
- All Gobo's are replaceable
- Gobo Shake Effect
- Aluminum GOBO size: 23mm (outer); 19mm (viewable); 0.5mm (thickness)
- Glass gobo size: 23mm (outer); 19mm (viewable); 3.3mm (thickness)

PRISM WHEEL

- Prism Wheel 1: Rotatable 6-facet Circular
- Prism Wheel 2: Rotatable 5-facet Linear
- Both Prisms are indexable

FROST FILTERS

- Frost 1: Heavy frost for wash effect
- Frost 2: Medium frost creates lightly blurred edges for Gobo and Prism FX

CONTROL

- 3 DMX Channel Modes: 17/20/22
- Color LCD display with 6-button function menu
- Control Mode: DMX512 or internal programs
- 6 Dim Modes: Standard, Stage, TV, Architectural, Theatre, Stage2
- 4 Dim Curves: Square, Linear, Inv. Square and S-Curve
- Selectable LED Refresh Rates (900 Hz~25kHz)
- 0-100% smooth dimming
- Various strobe speeds
- RDM (Remote Device Management)
- WiFLY EXR Wireless DMX built-in

PAN/TILT

- Pan: 630°
- Tilt: 270°

CONNECTIONS

- DMX Connections: IP65-Rated Locking 5-pin In/Out XLR Sockets
- Power Connections: IP65-Rated Locking Power In/Out Power Sockets
- IP65-Rated USB Service Port for Software Updates

ELECTRICAL

- Multi-voltage operation: 90-240V, 50/60Hz
- Max power consumption: 280W

DIMENSIONS / WEIGHT

- Dimension: 239 x 359 x 488mm
- Weight: 16kg

INCLUDED ACCESSORIES

- 2 Omega Brackets
- 1.83M locking power cable

APPROVALS / RATING

- IP65 with C4 Coated Exterior and conformal coated PCBs



WWW.ADJ.EU

Specifications are subject to change without notice

HYDRO IP TESTER

CODE: 1322000063



CONTROL / CONNECTIONS

- LCD Control Menu Display
- Air In/Out Vent
- Quick-Release Air Hose Fitting
- Micro SD Card Slot
- USB B Port
- IP65 Locking Power IN

DIMENSIONS / WEIGHT

- Dimension: 419.1 x 165.1 x 362mm
- Weight: 7kg

ELECTRICAL

- Power Voltage: AC100-240V, 50/60Hz (Multi-Voltage)
- Max. Power Consumption: 40W

INCLUDED ITEMS

- 0.9-1.8m Air Hose with Quick-Connect Fitting
- M12 Threaded Brass Nozzle with Push-to-Connect Fitting
- (x2) M12 x 1.5 Orange Colored Nylon Bolt
- 1.8m USB Cable
- 1.5m IP65 Locking Power Cable
- Micro SD Card (4GB min)

The IP Tester is an unavoidable tool when using IP-65 lights in the entertainment industry. It has been designed to test for both vacuum and pressure leaks.



WWW.ADJ.EU

Specifications are subject to change without notice



LED MOVING HEADS

PROTÉGÉ XL

CODE: 1237000423



COLOR WHEEL



GOBO WHEEL 1 (ROTATING & INTERCHANGEABLE)



GOBO WHEEL 2 (ROTATING & INTERCHANGEABLE)



LIGHT SOURCE

- 450W White LED Engine
 - Color Temperature: 7000K (+/-200K)
 - 20,000 Hour Average LED Life*
- *May vary depending on several factors including but not limited to: Environmental Conditions, Power/Voltage, Usage Pattern (On-Off Cycling), Control, and Dimming.

PHOTOMETRIC DATA

- 20,000 Lumens
- CRI: 72

COLOR

- Disc-Based CMY Color Mixing
- Disc-Based CT0 (2700K-7500K)
- 1 Color Wheel (7 Colors)
- Color Wheel Colors: Red, Blue, Green, Orange, Quad Color, High CRI and CTC

GOBO WHEEL

- 2x Rotating Gobo Wheels: Each with 7 Interchangeable, glass gobos (OD: 27mm, Image: 16.8mm)

EFFECTS

- Motorized Zoom: 4.1° to 45°
- 2 x Prisms: 1 x 6-Facet Linear & 1 x 6-Facet Circular (Overlay Capable)
- 2 x Frost Filters: 1 x Light Frost, 1 x Heavy Frost
- Animation Wheel on Movable Arm
- Motorized Focus
- 1Hz ~ 10Hz Strobe Rate (Electronic)

CONTROL / CONNECTIONS

- 3 DMX Channel Modes (Basic 30 / Standard 36 / Extended 45)
- DMX, sACN, ArtNet and RDM
- Aria X2 Wireless Management System
- 6-Button Touch Control Panel
- Full Color 180° Reversible LCD Menu Display
- 8 / 16-Bit Resolution Adjustable Movement

PAN / TILT

- Pan: 540°/630° (Separate 360° Continuous Pan Rotation Option)
- Tilt: 270°
- Pan/Tilt Locks
- 3 Phase Motors

ELECTRICAL / THERMAL

- AC 100–240V, 50/60Hz
- Max Power Consumption: 781W (3.5A @ 230V)
- Power Link: 4 Units @ 230V
- Max Ambient Temperature: -25°C to 45°C

CONNECTIONS

- DMX Connections: Locking 5-pin In/Out XLR Sockets
- Data Connections: Locking In/Thru RJ45 Network Sockets
- Power Connections: IP65-Rated Locking Power In/Out Power Sockets
- NFC System

DIMENSIONS / WEIGHT

- Dimension: 392 x 246 x 649mm
- Weight: 27kg

INCLUDED ACCESSORIES

- 1 x Outdoor Locking Power Cable (2m)
- 2 x Omega Brackets (107mm)
- 1 x TÜV-Tested SC4B Safety Cable, 3mm (60cm)

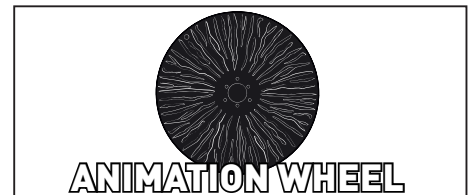

PROTÉGÉ XM

CODE: 1237000422

COLOR WHEEL 1



COLOR WHEEL 2



GOBO WHEEL 1 (ROTATING & INTERCHANGEABLE)



GOBO WHEEL 2 (ROTATING & INTERCHANGEABLE)



EFFECTS

- Motorized Zoom: 3.7° to 43°
- 2 x Prisms: 1 x 6-Facet Linear & 1 x 6-Facet Circular (Overlay Capable)
- 2 x Frost Filters: 1 x Light Frost, 1 x Heavy Frost
- Animation Wheel on Movable Arm
- Motorized Focus
- 1Hz ~ 10Hz Strobe Rate (Electronic)

CONTROL / CONNECTIONS

- 3 DMX Channel Modes (Basic 29 / Standard 35 / Extended 43)
- DMX, sACN, ArtNet and RDM
- Aria X2 Wireless Management System
- 6-Button Touch Control Panel
- Full Color 180° Reversible LCD Menu Display
- 8 / 16-Bit Resolution Adjustable Movement

PAN / TILT

- Pan: 540°/630° (Separate 360° Continuous Pan Rotation Option)
- Tilt: 270°
- Pan/Tilt Locks
- 3 Phase Motors

ELECTRICAL / THERMAL

- AC 100–240V, 50/60Hz
- Max Power Consumption: 675W (3.07A @ 230V)
- Power Link: 5 Units @ 230V
- Max Ambient Temperature: -25°C to 45°C

CONNECTIONS

- DMX Connections: Locking 5-pin In/Out XLR Sockets
- Data Connections: Locking In/Thru RJ45 Network Sockets
- Power Connections: IP65-Rated Locking Power In/Out Power Sockets
- NFC System

DIMENSIONS / WEIGHT

- Dimension: 368 x 248 x 566.5mm
- Weight: 22kg

INCLUDED ACCESSORIES

- 1 x Outdoor Locking Power Cable
- 2 x Omega Brackets (107mm)
- 1 x TÜV-Tested SC3B Safety Cable, 3mm (60cm)

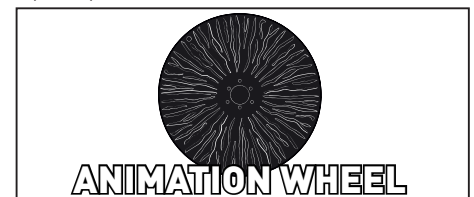

LIGHT SOURCE

- 350W White LED Engine
 - Color Temperature: 8000K (+/-200K)
 - 20,000 Hour Average LED Life*
- *May vary depending on several factors including but not limited to: Environmental Conditions, Power/Voltage, Usage Pattern (On-Off Cycling), Control, and Dimming.

PHOTOMETRIC DATA

- 16,000 Lumens
- CRI: 70

COLOR

- Disc-Based CMY Color Mixing
- 2 Color Wheels
- 9 Colors per Color Wheel
- Color Wheel 1: Red, Blue, Green, Orange, Quad Color 1, Lime, Amber, High CRI, Congo Blue
- Color Wheel 2: Dark Red, Midnight Blue, Light Turquoise, Pink, UV, Quad Color 2, Lavender, CTO 2700K, CTC

GOBO WHEELS

- 2x Rotating Gobo Wheels: Each with 7 Interchangeable, glass gobos (OD: 23mm, Image: 14.8mm)



PROTÉGÉ XS

CODE: 1237000421



3-PHASE
HIGH SPEED MOTORS



COLOR WHEEL 1



COLOR WHEEL 2



GOBO WHEEL 1 (ROTATING & INTERCHANGEABLE)



GOBO WHEEL 2 (STATIC)



LIGHT SOURCE

- 250W White LED Engine
 - Color Temperature: 8500K (+/-200K)
 - 20,000 Hour Average LED Life*
- *May vary depending on several factors including but not limited to: Environmental Conditions, Power/Voltage, Usage Pattern (On-Off Cycling), Control, and Dimming.

PHOTOMETRIC DATA

- 9,800 Lumens
- CRI: 73

COLOR

- 2 x Color Wheels
- 8 Colors per Color Wheel
- Color Wheel 1: Red, Blue, Green, Orange, Quad Color 1, Yellow, High CRI, Congo Blue
- Color Wheel 2: Dark Red, Light Turquoise, UV, Pink, Quad Color 2, Lavender, CTO 3200K, CTC Filter

GOBO WHEELS

- 1 x Rotating Gobo Wheel: 7 Interchangeable Glass Gobos (OD: 16mm, Image: 10mm)
- 1 x Static Gobo Wheel: 11 Fixed Aluminum Gobos, Including Two Beam Reducers

EFFECTS

- Motorized Zoom: 4.8° ~ 38°
- 2 x Prisms: 1 x 6-Facet Linear & 1 x 6-Facet Circular (Overlay Capable)
- Heavy Frost Filter for Smooth Wash Effects
- Animation Wheel on Movable Arm
- Motorized Focus
- 1Hz ~ 10Hz Strobe Rate (Electronic)

CONTROL / CONNECTIONS

- 3 DMX Channel Modes (Basic 22 / Standard 27 / Extended 31)
- DMX, RDM
- Aria X2 Wireless Management System
- 6-Button Touch Control Panel
- Full Color 180° Reversible LCD Menu Display
- 8 / 16-Bit Resolution Adjustable Movement

PAN / TILT

- Pan: 540°/630° (Separate 360° Continuous Pan Rotation Option)
- Tilt: 270°
- Pan/Tilt Locks
- 3-Phase Motors

ELECTRICAL / THERMAL

- AC 100-240V, 50/60Hz
- Max Power Consumption: 616W
- Power Link: 5 Units @ 230V
- Max Ambient Temperature: -25°C to 45°C

CONNECTIONS

- DMX Connections: Locking 5-pin In/Out XLR Sockets
- Power Connections: IP65-Rated Locking Power In/Out Power Sockets
- NFC System

DIMENSIONS / WEIGHT

- Dimension: 364 x 248 x 509mm
- Weight: 17.85kg

INCLUDED ACCESSORIES

- 1 x Outdoor Locking Power Cable (2m)
- 2 x Omega Brackets (107mm)
- 1 x Safety Cable, 3mm (60cm)

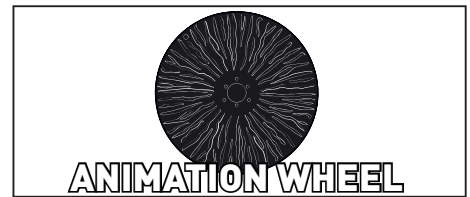

WWW.ADJ.EU

Specifications are subject to change without notice

FOCUS SPOT 7Z

CODE: 1237000331



COLOR WHEEL



GOBO WHEEL 1 (ROTATING/INDEXING)



GOBO WHEEL 2 (ROTATING/INDEXING)



SOURCE

- 420W White LED Engine
- 20,000 Hour Average LED Life

PHOTOMETRIC DATA

- 20,000 Total Lumens
- 8,000K, >73CRI (without CRI Filter)
- 7,700K >85CRI (with CRI Filter)
- 56,513 LUX @16.4' (5m) (6° Beam)
- 1,585 LUX @16.4' (5m) (48° Beam)

EFFECTS

- 4-Facet Circular & 6-Facet Linear Rotating Prisms
- 2 Frost Filters (Light & Heavy)
- Animation Wheel (Rotatable and Indexable)
- Adjustable LED Refresh Rate from 900Hz~25kHz
- Motorized Zoom (6° ~ 48°)
- Motorized Focus
- Motorized Iris
- Electronic Dimming & Strobe (1-20Hz)

COLOR

- Full CMY color mixing
- Variable CTO (2,700K to 6,700K)
- Color Wheel with 7 dichroic slots: Red, Blue, Green, Orange, Midnight Blue, High CRI, CTB
- CMY and Color Wheel preset macros

GOBOS

- Gobo Wheel 1: 7 Interchangeable, Rotating/Indexing Gobos
- Gobo Wheel 2: 7 Interchangeable, Rotating/Indexing Gobos

CONTROL / CONNECTIONS

- 3 DMX Channel Modes (Basic 30 / Standard 34 / Extended 45)
- DMX512, ArtNet and sACN protocols
- RDM (Remote Device Management) compliant
- 6 Button Touch Control Panel
- Full Color 180° Reversible LCD Menu Display
- 8 / 16 Bit Resolution Adjustable Movement
- 3 & 5 pin XLR DMX In/Out
- Locking In/Out power connections

PAN / TILT

- Pan: 540°
- Tilt: 270°
- Pan & Tilt Locks

DIMENSIONS / WEIGHT

- Length: 374mm
- Width: 234mm
- Vertical Height: 653mm
- Weight: 23.45kg

ELECTRICAL / THERMAL

- AC 100-240V - 50/60Hz
- Max Power Consumption: 524W
- Max ambient temperature: -10°C to 45°C
- Max housing temperature: 58°C

CONNECTIONS

- DMX Connections: Locking 5-pin In/Out XLR Sockets
- Data Connections: Locking In/Out RJ45 Network Sockets
- Power Connections: IP65-Rated Locking Power In/Out Power Sockets

TECHNICAL DATA

- DB Rating @ 1m.: 49dB
- BTU: 0.53
- BTU/H: 1,909.60

INCLUDED ACCESSORIES

- Locking Power cable
- 180mm Omega brackets (x2)

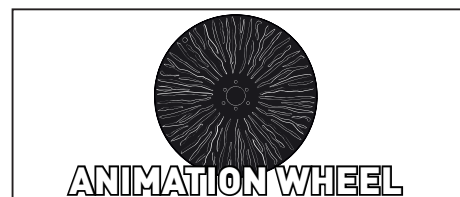

WWW.ADJ.EU

Specifications are subject to change without notice

FOCUS CMY COMPACT

CODE: 1237000364



COLOR WHEEL



GOBO WHEEL 1 (ROTATING & INTERCHANGEABLE)



GOBO WHEEL 2 (STATIC)



LIGHT SOURCE

- 400W LED Engine
 - Color Temperature: 6900K (+/-350K)
 - 20,000 Hour Average LED Life*
- *May vary depending on several factors including but not limited to: Environmental Conditions, Power/Voltage, Usage Pattern (On-Off Cycling), Control, and Dimming.

PHOTOMETRIC DATA

- 15,800 Lumens
- CRI: 64 (80 or 90 with HCRI Filter)

COLOR

- Full CMY Color Mixing
- Variable CTO (2700K to 6700K)
- Color Wheel with 7 Dichroic Colors (Includes High CRI Filter in Slot 7)

GOBO WHEELS

- 2 Gobo Wheels
- Gobo Wheel 1: 8 Rotating Glass Gobos (Interchangeable and Indexable)
- Gobo Wheel 2: 10 Static Glass Gobos

EFFECTS

- 6-Facet Circular & 6-Facet Linear Rotating Prisms
- 2 x Frost Filters (Light and Heavy)
- Motorized Zoom: 3° ~ 52°
- Motorized Focus
- Electronic Dimming & Strobe: 1-20Hz

CONTROL

- 3 DMX Channel Modes (Basic 26 / Standard 31 / Extended 40)
- RDM Net, ArtNet & sACN
- Aria X2 Wireless Management System
- 6-Button Touch Control Panel
- Full Color 180° Reversible LCD Menu Display
- 8 / 16-Bit Resolution Adjustable Movement
- With Wired Digital Communication Network

PAN / TILT

- Pan: 540°/630°
- Tilt: 270°
- Pan/Tilt Locks

ELECTRICAL / THERMAL

- AC 100-240V, 50/60Hz
- Max Power Consumption: 450W @ 220V
- Max Ambient Temperature: -25°C to 45°C

CONNECTIONS

- DMX Connections: Locking 5-pin In/Out XLR Sockets
- Data Connections: Locking In/Thru RJ45 Network Sockets
- Power Connections: IP65-Rated Locking Power In/Out Power Sockets
- NFC System

DIMENSIONS / WEIGHT

- Dimension: 360 x 234 x 585mm
- Weight: 20.2kg

INCLUDED ACCESSORIES

- 1 x Power Cable
- 2 x Omega Brackets

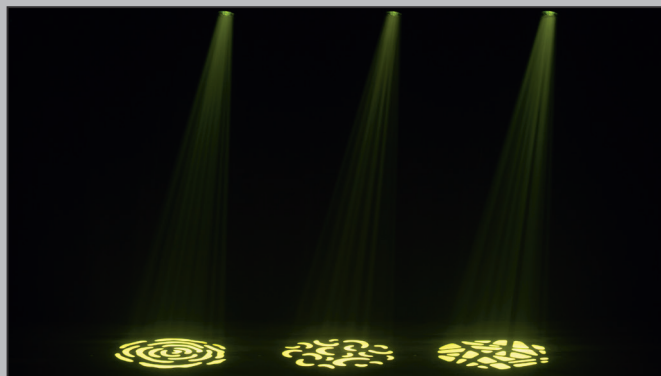

WWW.ADJ.EU

Specifications are subject to change without notice

FOCUS PROFILE

CODE: 1237000313



COLOR WHEEL



GOBO WHEEL 1 (ROTATING)



GOBO WHEEL 2 (STATIC)



SOURCE

- 400W LED Engine
- 20,000 Hour Average LED Life

PHOTOMETRIC DATA

- 20,990 Total Lumens, @6,700K
- 70 CRI without CRI filter
- 88 CRI with CRI filter
- 44,330 LUX / 4,118 FC @16.4' (5m) (7.32° Beam)
- 1,767 LUX / 164 FC @16.4' (5m) (45° Beam)

OPTICS

- Beam Angle: 7-45°
- 3-Facet Circular & 6-Facet Linear Rotating Prisms
- Adjustable LED Refresh Rate from 900Hz-25kHz
- Replaceable Medium Frost Filter (heavy frost filter included)
- Motorized Focus
- Motorized Iris
- Electronic Dimming & Strobe (1-20Hz)

CONTROL

- Pan 540/630°, Tilt 270°
- 3 DMX Channel Modes (36 / 40 / 51)
- RDM (Remote Device Management)
- Battery inside, allowing to access the fixture Menu without power connection
- 6 Button Touch Control Panel
- Full Color 180° Reversible LCD Menu Display
- 8 / 16 Bit Resolution Adjustable Movement

COLOR

- Full CMY color mixing
- Variable CTO (2700K-6700K)
- Color Wheel with 6 dichroic colors: Red, Blue, Green, Yellow, CRI, CTB

GOBOS

- 2 Gobo Wheels
- Gobo wheel 1: 7 Interchangeable Rotating-Indexing Gobos
- Gobo wheel 2: 8 Static-Stamped Gobos

EFFECTS

- 4 Full blackout Framing Shutters with rotating system (-60° ~ +60°) and 2 motors per blade
- Animation wheel

CONSTRUCTION

- Housing: High-impact flame-retardant thermoplastic
- Color: Black
- Pan/Tilt Locks

ELECTRICAL / THERMAL

- AC 100-240V - 50/60Hz
- Max Power Consumption: 560W
- Max ambient temperature: -25°C to 45°C
- Max housing temperature: 58°C

CONNECTIONS

- DMX Connections: Locking 5-pin In/Out XLR Sockets
- Data Connections: Locking In/Out RJ45 Network Sockets
- Power Connections: IP65-Rated Locking Power In/Out Power Sockets
- USB port for firmware updates

DIMENSIONS / WEIGHT

- Length: 651mm
- Width: 400mm
- Vertical Height: 260mm
- Weight: 27.75kg

NOISE LEVEL

- DB Rating @ 1m: 49dB



FOCUS SPOT 5Z

CODE: 1237000300



COLOR WHEEL 1



COLOR WHEEL 2



GOBO WHEEL (ROTATING & INDEXABLE)



SOURCE

- Source: Cool White LED Engine
- Individual LED wattage : 200W
- Average lifetime: approximately 50,000 hrs

PHOTOMETRIC DATA

- Lumens: 11.000

OPTICS

- Motorized Zoom: 11 ~ 22-degrees plus 16-bit Fine Zoom
- Motorized Focus
- Rotating 5-facet Linear & rotating 6-facet Circular Prism
- Heavy frost for wash effect & Light frost that creates lightly blurred edges for GOBO and Prism FX

CONTROL

- 2 operational modes : Program Mode or DMX control
- 3 DMX Channel Modes: Basic 19 / Standard 22 / Extended 26
- RDM compatible (Remote Device management)
- Internal Programs with built-In DMX Recorder
- 16bit dimming 0-100%
- 6 Dimming Modes: Standard, Stage, TV, Architectural, Theatre, Stage 2
- 4 Dim Curves: Linear, Square, Inverse Square & S-Curve
- Adjustable LED Refresh Rate from 900Hz to 25kHz
- Various strobe effects
- 6-button Color display
- Battery inside, allowing to access the fixture Menu without power connection
- 3 Fan settings : Auto, High and Low Noise

COLORS

- Color Wheel 1: Red, Orange, Yellow, Green, Dark Blue, Purple, Light Blue, Magentas
- Color Wheel 2: Pink, CTO 3200K, UV, Yellow, Green, CTB 5600K, Blue, Lavender

GOBOS

- Gobo wheel: 6 Interchangeable, Rotating/Indexing Gobos
- Gobo Shake Effect
- Gobo size: 22,5mm (outer); 19mm (viewable); 0.5-2mm (thickness)

PAN / TILT

- Pan: 540°/630°
- Tilt: 270°
- 16-Bit Pan/Tilt

CONSTRUCTION

- 2 Cooling Fans
- Omega bracket with Quick Locks

ELECTRICAL

- Multivoltage : 100-240V 50/60Hz
- Maximum Power Consumption: 280W
- Daisy chain 10 units @ 240V

CONNECTIONS

- DMX Connections: Locking 5-pin In/Out XLR Sockets
- Power Connections: Locking Power In/Out Power Sockets
- USB port for firmware updates

DIMENSIONS / WEIGHT

- Dimensions: 279 x 183 x 464mm
- Weight: 10kg



WWW.ADJ.EU

Specifications are subject to change without notice

FOCUS SPOT 4Z

CODE: 1237000204



COLOR WHEEL



GOBO WHEEL (ROTATING)



SOURCE

- Cool White LED Engine, 24.000K
- Individual LED wattage : 200W
- Average lifetime: approximately 50,000 hrs

PHOTOMETRIC DATA

- 7000 Lumen
- CRI: 76

OPTICS

- Motorized Zoom: 11 ~ 22° plus 16-bit Fine Zoom
- Motorized Focus
- Rotating 5-facet Linear & rotating 6-facet Circular Prism

CONTROL

- 2 operational modes : Program Mode or DMX control
- 3 DMX Channel Modes: 16/18/22 Channels
- RDM compatible (Remote Device management)
- Internal Programs with built-In DMX Recorder
- 16bit dimming 0-100%
- 6 Dimming Modes: Standard, Stage, TV, Architectural, Theatre, Stage 2
- Adjustable Gamma Brightness : 2.0 / 2.2 / 2.4 / 2.6 or 2.8
- Adjustable LED Refresh Rate from 900Hz to 25kHz
- Various strobe effects
- 6-button Color display
- Battery inside, allowing to access the fixture Menu without power connection
- 3 Fan settings : Auto, High and Low Noise

COLORS

- Color Wheel: Red, Orange, Yellow, Green, Blue, Pink, Cyan, Magenta

GOBOS

- Gobo Wheel: 6 Interchangeable, Rotating/ Indexing Gobos
- Gobo Shake Effect
- Gobo size: 22,5mm (outer); 19mm (viewable); 0.5-2mm (thickness)

PAN / TILT

- Pan: 540°/630°
- Tilt: 270°
- 16-Bit Pan/Tilt

ELECTRICAL

- Multivoltage : 100-240V 50/60Hz
- Power Draw : 256W
- Daisy chain 10 units @ 240V

CONNECTIONS

- DMX Connections: Locking 3-pin In/Out XLR Sockets
- Power Connections: Locking Power In/Out Power Sockets
- USB port for firmware updates

DIMENSIONS / WEIGHT

- Dimensions: 279 x 183 x 464mm
- Weight: 10kg

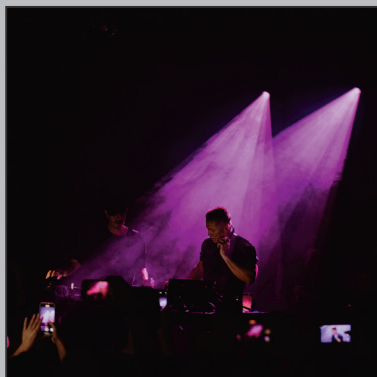

WWW.ADJ.EU

Specifications are subject to change without notice

FOCUS HYBRID

CODE: 1237000325



COLOR WHEEL



GOBO WHEEL 1 (ROTATING)



GOBO WHEEL 2 (STATIC)



SOURCE

- Cool White LED Engine, 7.500K
- Individual LED wattage : 200W
- Average lifetime: approximately 50,000 hrs

PHOTOMETRIC DATA

- 4,100 Total Lumens
- CRI: >70
- 57,433 LUX @ 5m (3.1° Beam)
- 1,293 LUX @ 5m (23.8° Beam)

EFFECTS

- 8-Facet Circular & 6-Facet Linear Rotating Prisms
- Replaceable Frost Filter (Heavy Frost Default)
- Motorized Zoom (2° to 24°)
- Motorized Focus
- Electronic Dimming & Strobe (1-20Hz)

COLOR

- Color Wheel: Red, Blue, Green, Yellow, Orange, Purple, Magenta, Deep Blue, Light Blue, Light Green, CTO 3200K

GOBOS

- Gobo Wheel 1: 8 Interchangeable, Rotating/Indexing Gobos
- Gobo Wheel 2: 15 Static-Stamped Gobos

CONTROL

- 3 DMX Channel Modes (Basic 19 / Standard 23 / Extended 25)
- WiFLY EXR Wireless DMX Built-in
- RDM
- Adjustable LED Refresh Rate from 900Hz to 25kHz
- 6 Button Touch Control Panel
- Full Color 180° Reversible LCD Menu Display
- 8 / 16 Bit Resolution Adjustable Movement

PAN/TILT

- Pan: 540°
- Tilt: 270°

CONNECTIONS

- DMX Connections: Locking 5-pin In/Out XLR Sockets
- Power Connections: Locking Power In/Out Power Sockets

ELECTRICAL / THERMAL

- AC 100-240V - 50/60Hz
- Max Power Consumption: 335W
- Max ambient temperature: -13°F to 113°F (-25°C to 45°C)
- Max housing temperature: 136°F (58°C)

DIMENSIONS / WEIGHT

- Dimension: 200 x 279 x 530mm
- Weight: 14.10kg

TECHNICAL DATA

- DB Rating @ 1m: 43.2dB
- BTU: 0.32
- BTU/H: 1,142.35

INCLUDED ACCESSORIES

- 1 Power cable
- 2 Omega brackets

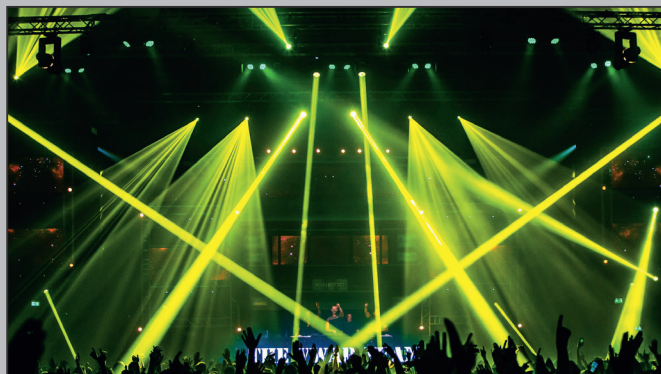

WWW.ADJ.EU

Specifications are subject to change without notice

aria^x



SOURCE

- 19 x 40-Watt RGBL LEDs (50,000 hr.)
- CT: 2700K ~ 10,000K

PHOTOMETRIC DATA

- Lumens: 7,814 (Zoomed Out, Full On)
- CRI: 83.4
- 39,975 lux / 4.3° beam @ 5m
- 1,422 lux / 28.3° beam @ 5m

FEATURES

- Moving Light Pixel Wash
- Individual Pixel Control
- Built-In Pixel Effect Programs
- Electronic Strobe / Dimmer
- Pan/Tilt: 540/630 x 260
- Beam Angle: 4.3° ~ 29°
- Field Angle: 5° ~ 50°
- Color Calibrated Pixels so units match from batch to batch
- Virtual CMY DMX Control Modes
- Virtual Foreground and Background Color Wheel Control
- Selectable LED Refresh Rates (900Hz~25kHz)
- Selectable Dim Modes: Standard, Stage, TV, Architectural, Theatre, Stage 2 and user settable Dim Speed (0.1S~10S)
- 4 Dim Curves: Square, Linear, Inverse Square and S-Curve
- 0-100% smooth dimming
- Fan Cooled

COLORS

- Virtual CMY DMX Control Modes
- Virtual Foreground and Background Color Wheel Control
- Built-In Color Macros
- 2,700K ~ 10,000K Linear White Color Temperature Control
- Color Temperature Presets: 2,700, 3,000, 3,200, 4,000, 4,500, 5,000, 5,600, 6,500, 8,000 and 10,000K

CONTROL

- 7 DMX Modes - Basic 22 / Standard 31 / Standard RGBW 31 / Standard CMY 31 / Extended CMY 34 / Extended 40 / Extended 104 + 1 User Definable DMX Mode
- Color LCD display with 6-button function menu
- Control: DMX512, Aria X2, ArtNet, sACN and KlingNet
- Built-In Effect Pixel Programs with Speed and Fade Control
- RDM (Remote Device Management) compliant

PAN/TILT

- Pan: 540/630°
- Tilt: 250°

CONNECTIONS

- DMX Connections: Locking 5-pin In/Out XLR Sockets
- Data Connections: Locking In/Out RJ45 Network Sockets
- Power Connections: IP65-rated Locking Power In/Out Power Sockets

ELECTRICAL

- Multi-voltage operation: 90-240V, 50/60Hz
- Max power consumption: 990W

DIMENSIONS / WEIGHT

- Dimension: 380 x 289 x 406mm
- Weight: 19kg

INCLUDED ACCESSORIES:

- 180mm Omega Brackets (2x)
- 1.83M locking power cable
- Safety Cable

APPROVALS / RATING

- IP20

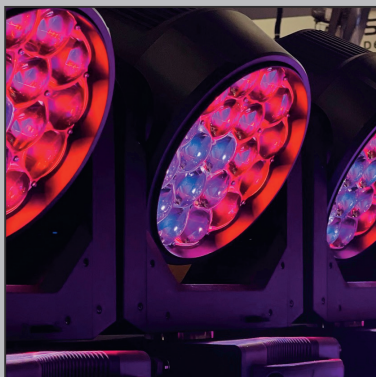

FOCUS FLEX L7

CODE: 1237000331



SOURCE

- 7 x 40-Watt RGLB LEDs (50,000 hr.)
- CT: 2700K ~ 10,000K

PHOTOMETRIC DATA

- Lumens: 3500 (Zoom Out, full on)
- CRI: 83.4
- 14.326 lux / 4° beam @ 5m
- 367 lux / 35° beam @ 5m

FEATURES

- Moving Head Pixel Wash with Pixel Effects
- Electronic Strobe / Dimmer
- Beam Angle: 4 ~ 35°
- Field Angle: 6 ~ 55°
- Color Calibrated Pixels so units match from batch to batch
- Virtual CMY DMX Control Modes
- Virtual Foreground and Background Color Wheel Control
- Selectable LED Refresh Rates (900Hz~25kHz)
- Selectable Dim Modes: Standard, Stage, TV, Architectural, Theatre, Stage 2 and user settable Dim Speed (0.1S~10S)
- 4 Dim Curves: Square, Linear, Inverse Square and S-Curve
- 0-100% smooth dimming
- Various strobe speeds
- USB firmware update port
- Fan Cooled
- Antenna for WiFLY EXR Wireless DMX

COLORS

- Virtual CMY DMX Control Modes
- Virtual Foreground and Background Color Wheel Control
- Built-In Color Macros
- 2,700K ~ 10,000K Linear White Color Temperature Control
- Color Temperature Presets: 2,700, 3,000, 3,200, 4,000, 4,500, 5,000, 5,600, 6,500, 8,000 and 10,000K

CONTROL

- 8 DMX Modes - Basic 16 / Standard 25 / Standard CMY 25 / Standard RGBW 26 / Extended CMY 28 / Extended 42 / Extended 50 + 1 User Definable DMX Mode
- Color LCD display with 6-button function menu
- Control Mode: DMX512 or internal programs
- Built-In Effect Pixel Programs with Speed and Fade Control
- Various strobe speeds
- USB firmware update port
- RDM (Remote Device Management)
- WiFLY Wireless DMX built-in

PAN/TILT

- Pan: 540°/630°
- Tilt: 265°

CONNECTIONS

- DMX Connections: Locking 5-pin In/Out XLR Sockets
- Power Connections: Locking Power In/Out Power Sockets

ELECTRICAL

- Multi-voltage operation: 90-240V, 50/60Hz
- Max power consumption: 337W

DIMENSIONS / WEIGHT

- Dimension: 292x179x349mm
- Weight: 7kg

INCLUDED ACCESSORIES

- Omega Brackets
- 1.83M locking power cable
- Safety Cable

APPROVALS / RATING

- IP20



WWW.ADJ.EU

Specifications are subject to change without notice



SOURCE

- 7 x 40-Watt RGBW LEDs (50,000 hr.)

PHOTOMETRIC DATA

- Lumens: 3240 (Zoom Out, full on)
- CRI: 84
- 15.140 lux / 4° beam @ 5m
- 378 lux / 35° beam @ 5m

FEATURES

- Moving Head Pixel Wash with Pixel Effects
- Electronic Strobe / Dimmer
- Pan/Tilt: 540/630 x 265
- Beam Angle: 4 ~ 31°
- Field Angle: 5 ~ 55°
- Color Calibrated Pixels so units match from batch to batch
- Selectable LED Refresh Rates (900Hz~25kHz)
- Selectable Dim Modes: Standard, Stage, TV, Architectural, Theatre, Stage 2 and user settable Dim Speed (0.1S~10S)
- 4 Dim Curves: Square, Linear, Inverse Square and S-Curve
- 0-100% smooth dimming
- Various strobe speeds
- USB firmware update port
- Fan Cooled
- Antenna for WiFLY Wireless DMX
- Various strobe speeds

COLORS

- Virtual CMY DMX Control Modes
- Virtual Foreground and Background Color Wheel Control
- Built-In Color Macros
- 2700k ~ 10,000 Linear White Color Control
- Color Temperature Presets: 2700, 3000, 3200, 4000, 4500, 5000, 5600, 6500, 8000 and 10,000K

CONTROL

- 7 DMX Modes - Basic 16 / Standard 25 / Standard CMY 25 / Extended CMY 28 / Extended 34 / Extended 42 / Extended 50
- Color LCD display with 6-button function menu
- Control Mode: DMX512 or internal programs
- Built-In Pixel Effect Programs with Speed and Fade Control
- RDM
- WiFLY Wireless DMX built-in

PAN/TILT

- Pan: 540/630°
- Tilt: 265°

CONNECTIONS

- DMX Connections: Locking 5-pin In/Out XLR Sockets
- Power Connections: Locking Power In/Out Power Sockets
- USB Firmware Update Port

ELECTRICAL

- Multi-voltage operation: 90-240V, 47/63Hz
- Max power consumption: 340W

DIMENSIONS / WEIGHT

- Dimension: 292x179x349mm
- Weight: 7kg

INCLUDED ACCESSORIES

- Omega Brackets
- Locking power cable

APPROVALS / RATING

- IP20



FOCUS WASH 400

CODE: 1237000240



SOURCE

- Source: 400W RGBACL LED Engine
- Average lifetime: approximately 50,000 hrs

PHOTOMETRIC DATA

- 7783 Lumen
- 730 Lux @5m / 43°
- 4451 Lux @5m / 9°
- CRI: 94

OPTICS

- Zoom range: 9 - 43°
- Field Angle: 17 - 54°
- Fresnel Lens
- Motorized Zoom

CONTROL

- DMX-512 Protocol
- 5 DMX Modes: Basic 17 / Standard CMY 18 / Standard 22 / Extended 24 / Extended CMY 24
- RDM compatible

- 16bit dimming 0-100%
- 6 Dimming Modes: Standard, Stage, TV, Architectural, Theatre, Stage 2
- 4 Dimming Curves : Linear / Square / Inverse Square / S-Curve
- Various strobe effects
- LCD Menu Display with 6-button Control
- 3 Fan settings : Auto, High and Low Noise

COLORS

- RGBACL Color Mixing (Red, Green, Blue, Amber, Cyan, Lime)
- 60 Virtual LEE Filter Color Presets Including LEE 200-206 CT Blues & Oranges
- Preset Color Temperatures (2700k, 3200k, 4000k, 5600k, 6500k and Linear CTC from 2700K to 10,000K)
- Color Temperature Red to Green Control via DMX

CONSTRUCTION

- Metal casting with ABS housing
- Omega bracket with quick locks

ELECTRICAL

- Multi-Voltage Operation: 100-240V, 50/60Hz
- Max Power Consumption: 438W

CONNECTIONS

- DMX Connections: Locking 3 & 5-pin In/Out XLR Sockets
- Power Connections: IP65-Rated Locking Power In/Out Power Sockets

DIMENSIONS / WEIGHT

- Dimensions: 279 x 213 x 568mm
- Weight: 10,7kg

INCLUDED ACCESSORIES

- Snoot | 1x40° Linear Lens | 2 Omega Brackets | Safety Cable | IP65 Locking Power Cable

VIZI WASH Z37

CODE: 1226100374



SOURCE

- 37 x 20W OSRAM RGBW QUAD-LEDs

PHOTOMETRIC DATA

- Max. 9710 Lumens (Zoom out, Full on)
- 1250 Lux @5m at 60°
- 17609 Lux @5m at 10°

OPTICS

- Motorized Zoom 10°-60° (Field Angle)

FEATURES

- 16bit Electronic Dimming 0-100%
- Selectable Dim Modes: Standard, Stage, TV, Architectural, Theatre, Stage 2 and User Settable Dim Speed (0.1s~10s)
- 4 Dim Curves: Square, Linear, Inverse Square and S-curve
- 11-Zone or 4 Ring-Control
- 3 Fan Modes : Auto/High/Silent

CONTROL

- 2 Operational Modes: Program Mode & DMX Control
- 9 DMX Modes: 14, 15, 17, 18, 19, 38, 39, 72 or 73 Channels
- RDM compatible (Remote Device management)
- Display: Color display with 4-button function menu

PAN/TILT

- Pan/Tilt Target Mode
- Pan: 16bit 540°
- Tilt: 16bit 270°

COLORS

- RGBW Color Mixing
- 33 LEE Filter Color Presets
- 64 Color Presets
- Built-In Zone Chase Patterns
- 44 Color Temperature Presets 2700K - 7000K

CONSTRUCTION

- PVC molding
- Includes Quicklock Omega Brackets

ELECTRICAL

- Multi-Voltage Operation: AC100-240V, 50/60Hz
- Max Power Consumption: 525W

CONNECTIONS

- DMX Connections: Locking 3 & 5-pin In/Out XLR Sockets
- Power Connections: Locking Power In/Out Power Sockets
- USB-Service Port for Firmware updates

DIMENSIONS / WEIGHT

- Dimension: 408,4 x 226 x 520,3
- Weight: 18kg

APPROVALS / RATING

- IP20

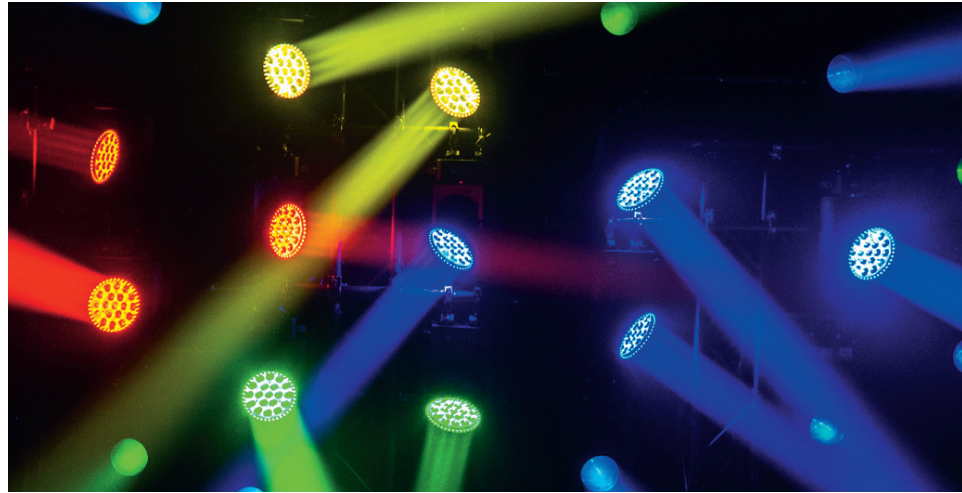

OPTICAL (FOREGROUND LEDS)

- 19x 30W RGBL (4-IN-1) LEDs
- 30,000 Hour Average LED Life
- CRI: 86
- 16,500+ Lux (Zoomed In to 7° @ 5 meters)
- 7° to 42° Beam Angle / 9° to 60° Field Angle

OPTICAL (BACKGROUND LEDS)

- 30x 0.5W SMD RGB LEDs
- 50,000 Hour Average LED Life

OPTICAL (RING LEDS)

- 40x 0.5W SMD RGB LEDs
- 50,000 Hour Average LED Life

FEATURES

- Moving Light Pixel Wash with Effects
- Individual Pixel Control (Foreground & Background LEDs)
- RGB LED Ring
- Built-In Pixel Effect Programs
- Electronic Strobe / Dimmer
- Motorized Zoom
- Color Calibrated Pixels so units match from batch to batch
- Virtual CMY DMX Control Modes
- Virtual Foreground and Background Color Wheel Control
- Adjustable LED Refresh Rate from 900Hz~25kHz
- Selectable Dim Modes: Standard, Stage, TV, Architectural, Theatre, Stage 2 and user

settable Dim Speed (0.1S~10S)

- 4 Dim Curves: Square, Linear, Inv. Square and S-Curve
- 0-100% smooth dimming
- Fan Cooled

COLORS

- 19x RGBL LEDs (Red, Green, Blue and Lime)
- 70x RGB LEDs (Red, Green and Blue)
- Virtual CMY DMX Control Modes
- Virtual Foreground and Background Color Wheel Control
- Built-In Color Macros
- 2,700K ~ 10,000K Linear White Color Temperature Control
- Color Temperature Presets: 2,700, 3,000, 3,200, 4,000, 4,500, 5,000, 5,600, 6,500, 8,000 and 10,000K

EFFECTS

- 19x 30W RGBL (4-IN-1) Foreground LEDs, Fully pixel mappable
- 30x 0.5W RGB Background LEDs, Fully pixel mappable
- 40x 0.5W RGB Ring LEDs, three channel control
- Variable Strobe & Pulse effects (0.5Hz to 33Hz)
- Motorized Zoom (7° to 42°)

CONNECTIONS

- DMX Connections: Locking 5-pin In/Out XLR Sockets
- Power Connections: IP65-Rated Locking Power In/Thru Power Sockets
- Data Connections: 2x Locking In/Out RJ45 Network Sockets

CONTROL

- Aria X2 Wireless Management System
- DMX, RDM, Artnet & sACN
- 7 DMX Channel Modes: Basic 32 / Standard 43 / Ring M1 58 / Ring M2 58 / Standard CMY 123 / Extended CMY 133 / Extended 203 + 1 User Definable DMX Mode
- Built-In Effect Pixel Programs with Speed and Fade Control

PAN/TILT

- Pan: 540°/630°
- Tilt: 270°
- 16-Bit Fine Pan & Tilt
- Pan & Tilt Locks

ELECTRICAL

- Multi-voltage operation: 100-230V, 50/60Hz
- Max power consumption: 690W (3.04Amps) @ 230V.

DIMENSIONS / WEIGHT

- Dimensions (LxWxH): 310x230x408mm
- Weight: 10.2 kg

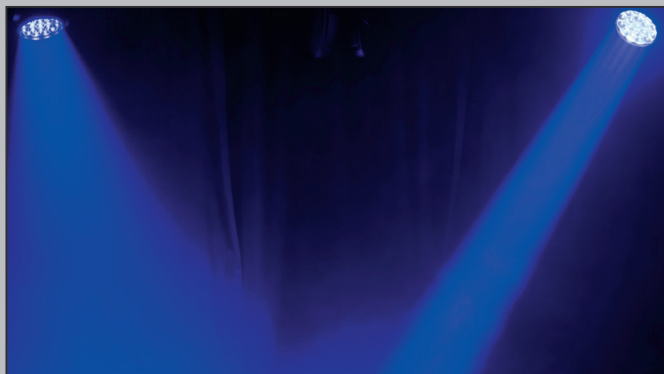

VIZI FX7

CODE: 1237000407

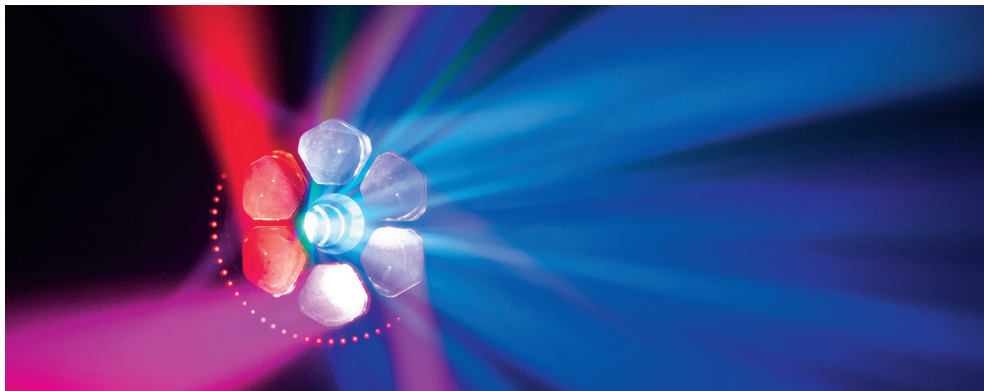

LIGHT SOURCE

MAIN & KALEIDOSCOPE CENTER

- 7 x 60W RGBL LED's
- Color Temperature: 2800K ~ 8500K
- 50,000 Hour Average LED Life*

LED RING

- 60 x 0.5W RGB LED's
- 50,000 Hour Average LED Life*

**May vary depending on several factors including but not limited to: Environmental Conditions, Power/Voltage, Usage Pattern (On-Off Cycling), Control, and Dimming.*

PHOTOMETRIC DATA

- TBA (Zoomed Out, Full On)
- CRI: TBA

COLOR

- Red, Green, Blue and Lime x6 Primary LED's
- Multi-Color Kaleidoscope Center
- Red, Green and Blue Ring LED's
- Built-In Color Macros
- 2,700K ~ 10,000K Linear White Color Temperature Control
- Color Temperature Presets: 2,800, 3,200, 3,600, 4,500, 5,000, 5,600, 6,200, 6,800, 7,500 and 8,500K

EFFECTS

- Bi-Directional Primary LED Beam Rotation
- Individual Primary LED Pixel Control
- Bi-Directional Multi-Color Rotating Kaleidoscope
- Built-In FX Programs with Speed Control
- Motorized Zoom: 8° to 38°
- 1Hz ~ 20Hz Strobe Rate (Electronic)

CONTROL / CONNECTIONS

- 5 DMX Channel Modes: (22 / 48 / 50 / 53 and 230) + 1 User Definable DMX Mode
- DMX and RDM
- Aria X2 Wireless Management System
- Selectable LED Refresh Rates (900Hz~25kHz)
- Selectable Dim Modes: Standard, Stage, TV, Architectural, Theatre, Stage 2 and user settable Dim Speed (0.1S~10S)
- 4 Dim Curves: Square, Linear, Inv. Square and S-Curve
- 0~100% Dimming
- Fan Cooled
- 6 Button Touch Control Panel
- Full Color 180° Reversible LCD Menu Display
- 8 / 16 Bit Resolution Adjustable Movement

PAN / TILT

- Pan: 540°
- Tilt: 190°
- 3 Phase Motors

ELECTRICAL / THERMAL

- AC 100-240V - 50/60Hz
- Max Power Consumption: 400W
- Power Link: 6 units @230V
- Max ambient temperature: -25°C to 45°C

CONNECTIONS

- DMX Connections: Locking 5-pin In/Out XLR Sockets
- Power Connections: IP65-Rated Locking Power In/Out Power Sockets

DIMENSIONS / WEIGHT

- Dimension: 365 x 220 x 434.4mm
- Weight: 13.5kg

INCLUDED ACCESSORIES

- 1 x Outdoor Locking Power Cable (2m)
- 2 x Omega Brackets (107mm)

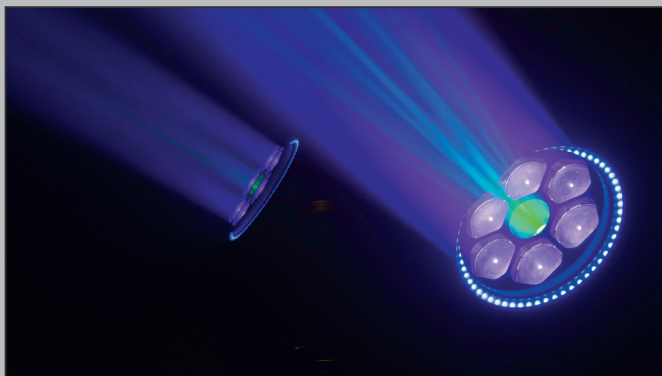
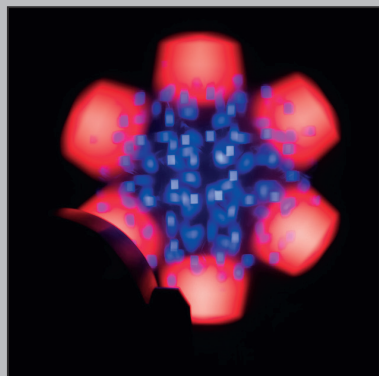

VIZI XTREME

CODE: 1237000424



LIGHT SOURCE

PRIMARY

- 4 x 60W RGBL LED's
- Color Temperature: 2700K ~ 10,000K
- 20,000 Hour Average LED Life*

LED RING

- 48 x 0.5W RGBW LED's
- 20,000 Hour Average LED Life*
- *May vary depending on several factors including but not limited to: Environmental Conditions, Power/Voltage, Usage Pattern (On-Off Cycling), Control, and Dimming.*

PHOTOMETRIC DATA

- 2,700 Lumens
- CRI: 60

COLOR

- Primary: 4 x Red, Green, Blue and Lime
- Ring: 48 x Red, Green, Blue and White

EFFECTS

- Individual pixel control for primary RGBL LED's
- Six-zone control for ring RGBW LED's (8 LED's per zone)
- Motorized zoom range: 3°-45°
- Electronic strobe rate: 1Hz-10Hz

CONTROL / CONNECTIONS

- (5) DMX Channel Modes (Basic 28 / Standard 40 / Extended 73 / Standard CMY 54 / Extended CMY 63)
- DMX, RDM, sACN and ArtNet
- Aria X2 Wireless Management System
- 6 Button Touch Control Panel
- Full Color 180° Reversible LCD Menu Display
- 8 / 16 Bit Resolution Adjustable Movement

PAN / TILT

- Pan: 540°/630° (360° Continuous Pan Rotation Option)
- Tilt: 270° (360° Continuous Tilt Rotation Option)
- Pan/Tilt Locks
- 3 Phase Motors

ELECTRICAL / THERMAL

- AC 100-240V - 50/60Hz
- Max Power Consumption: 316W
- Power Link: 10 units @230V
- Max ambient temperature: -25°C to 45°C

CONNECTIONS

- DMX Connections: Locking 5-pin In/Out XLR Sockets
- Data Connections: Locking In/Out RJ45 Network Sockets
- Power Connections: IP65-Rated Locking Power In/Out Power Sockets
- NFC System

DIMENSIONS / WEIGHT

- Dimension: 276 x 200 x 364.2mm
- Weight: 7kg

INCLUDED ACCESSORIES

- 1 x Outdoor Locking Power Cable (2m)
- 2 x Omega Brackets (107mm)
- 1 x Safety Cable, 3mm (0.6m)





DISCHARGE MOVING HEADS



VIZI BEAM CMY

CODE: 1237000338



COLOR WHEEL



GOBO WHEEL (STATIC)



LIGHT SOURCE

- OSRAM Sirius HRI 310W PRO Discharge Lamp (6,000 hr.)
- Color Temperature: 7850K (+/- 500K)
- CRI: 86 (+/- 5)

FEATURES

- CMY Color Mixing
- On-Board Wireless DMX
- Motorized Focus + 16-bit Fine Focus
- 2° Beam Angle
- Frost Filter (to create wash effect)
- High Quality Glass Lens
- 2 Rotating Prisms
- 0-100% Smooth Dimming
- Pan/Tilt Locks
- Various Strobe Speeds
- OTA, Wireless, Firmware Updates
- Fan Cooled

COLOR WHEEL

- 14 Dichroic Colors + White (includes CT0 (3200K), CTB (9000K) & UV)
- Indexable Color Wheel (for split colors)
- Separate Multi-Color Effect

GOBO WHEEL

- 17 Static GOBOS + Open (4 GOBOS are beam reducers)
- GOBO Shake Effect

PRISM WHEEL

- 2 Rotating prisms
- 16-Facet circular and 6 facet linear prisms
- Prisms Overlay

CONTROL

- Protocols: DMX512 & RDM
- Control Mode: DMX512 & Manual (On-board Controls)
- 2 DMX Channel Modes: 14/16 Channels
- Color LCD Display (with 4-button function menu)
- 0-100% Smooth Dimming
- Various Strobe Speeds
- With Wired Digital Communication Network

PAN/TILT

- Pan: 540 Degrees (plus 16-bit fine pan)
- Tilt: 270 degrees (plus 16-bit fine tilt)
- 3-Phase, High Speed, Pan/Tilt Motors

CONNECTIONS

- DMX Connections: 5-pin DMX In/Out (Data link max: 32 fixtures)
- Power Connections: Outdoor Locking In/Out Connections (to daisy chain power)

ELECTRICAL

- Multi-voltage Operation: 100-240V, 50/60Hz
- Max Power Consumption: 390W (@230V)

DIMENSIONS / WEIGHT

- Dimension: 248 x 364 x 454.8mm
- Weight: 17.5kg

WHAT'S INCLUDED

- 2x Omega Brackets (107 Type)
- 1x 2M, Outdoor Locking 14AWG Power Cord

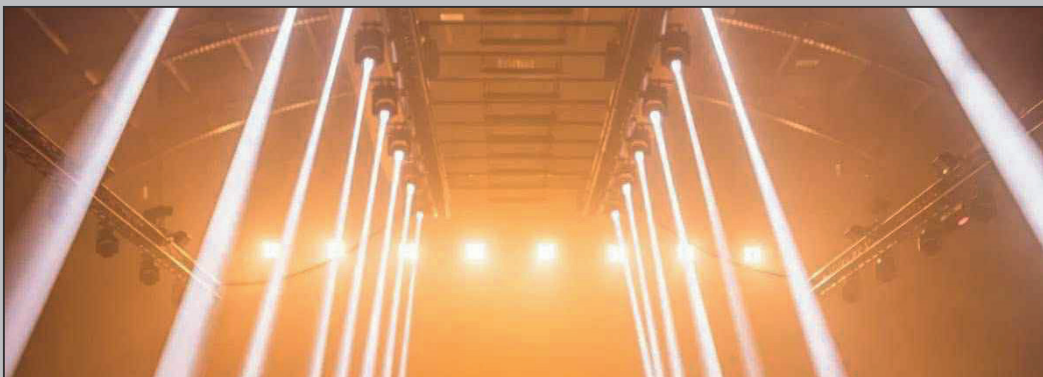

WWW.ADJ.EU

Specifications are subject to change without notice



COLOR WHEEL

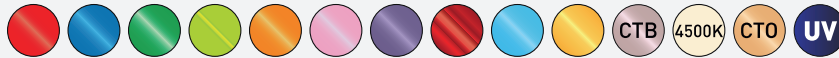

GOBO WHEEL



LIGHT SOURCE

- OSRAM Sirius HRI 100W Discharge Lamp (6,000 hr.)
- Color temperature: 9000K (+/- 300K)

FEATURES

- On-Board Wireless DMX
- Motorized Focus + 16-Bit Fine Focus
- 2° Beam Angle
- Frost Filter (to create wash effect)
- High Quality Glass Lens
- 2 Rotating Prisms
- 0-100% Smooth Dimming
- Various Strobe Speeds
- OTA, wireless, firmware updates
- Fan cooled

COLOR WHEEL

- 14 Dichroic Colors + white (Includes CTO (3200K), CTB (9000K) & UV)
- Indexable Color Wheel (for Split Colors)

GOBO WHEEL

- 15 static GOBOS + open (3 GOBOS are beam reducers)
- GOBO Shake Effect

PRISM WHEEL

- 2 Rotating prisms
- 16-Facet circular and 6 facet linear prisms
- Prisms Overlay

CONTROL

- Protocols: DMX512 & RDM
- Control Mode: DMX512 & Manual (On-board Controls)
- 2 DMX Channel Modes: 12/16 Channels
- Color LCD display with 4-button function menu
- 0-100% smooth dimming
- Various strobe speeds
- With Wired Digital Communication Network

PAN/TILT

- Pan: 540 Degrees (plus 16-bit fine pan)
- Tilt: 270 degrees (plus 16-bit fine tilt)
- 3-Phase, High Speed, Pan/Tilt Motors

CONNECTIONS

- DMX Connections: 5-pin DMX In/Out (Data link max: 32 fixtures)
- Power Connections: Outdoor locking In/Out connections to daisy chain power

ELECTRICAL

- Multi-voltage Operation: 100-240V, 50/60Hz
- Max power consumption: 157W (@230V)

DIMENSIONS / WEIGHT

- Dimension: 230 x 304 x 416mm
- Weight: 7.5kg

WHAT'S INCLUDED

- 2x Omega Brackets (107 Type)
- 1x 2M, Outdoor Locking 14AWG Power Cord

ALTERNATIVE COLOR WHEEL

Code: 1237000386

This color wheel matches with the original Vizi Beam RXONE colors.

- ColorWheel with: Red, Blue, Green, Yellow, Orange, Magenta, Lavender, Medium Red, Aqua, Amber, CTB (9000K), 4500K, CTO (3200K), & UV





IP LED FIXTURES

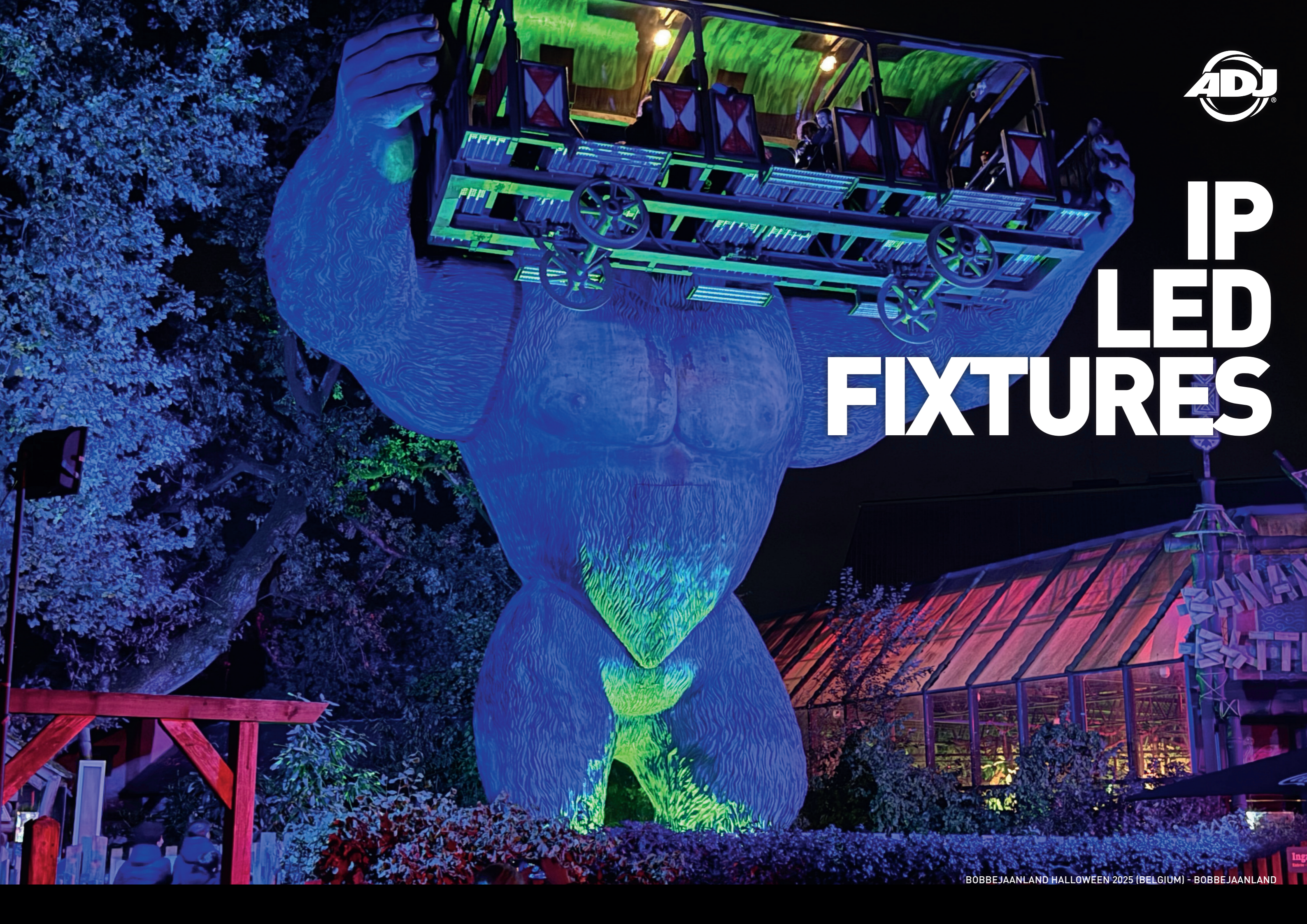



40 HEX PANEL IP

CODE: 1226100438

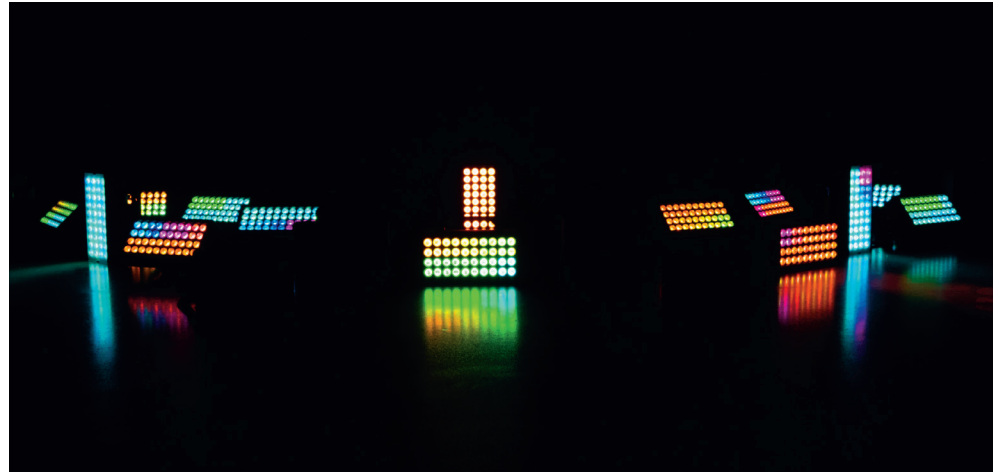

SOURCE

- LED: 40x 20W HEX (6-In-1) RGBAL+UV LEDs (50,000 hr.)
- Beam Angle: X = 28.61° , Y = 23.72°
- Field Angle: X = 50.82° , Y = 44.95°
- Lumens: 19,590

FEATURES

- IP65 rated – protects from dust, sand, moisture, water
- Aria X2 Management System
- All-metal construction with black housing
- Includes heavy-duty bracket
- Flicker free for film and broadcast
- Linear variable white temperature control

CONSTRUCTION

- Display: OLED display with function buttons
- All-metal heavy-duty housing built to last in outdoor or touring applications

CONTROL

- 24 DMX Control Modes; 6ch 1G / 12Ch 1G / 15Ch 1G / 16Ch 1G / 20Ch 1G / 24Ch 1G / 12Ch 2G / 20Ch 2G / 24Ch 2G / 27Ch 2G / 29Ch 2G / 36Ch 2G / 30Ch 5G / 40Ch 5G / 60Ch 5G / 63Ch 5G / 68Ch 5G / 72Ch 5G / 60Ch 10G / 70Ch 10G / 120Ch 10G / 123Ch 10G / 128Ch 10G & 132Ch 10G modes

- 4 Control Groups: 1 / 2 / 5 & 10 Groups
- 0-100% Dimming + smooth 16-bit Dimming
- 5 Dimming Curve Modes
- Control Mode: DMX512, RDM (Remote Device Management), Aria X2 wireless management system
- LED Refresh Rate: Multiple settings
- With Wired Digital Communication Network

CONNECTIONS

- Data: IP65 Locking 5-pin DMX In/Out
- Power: IP65 Locking Power In/Out

ELECTRICAL

- 100-240V 50Hz/60Hz (Auto Sensing)
- Max Power Consumption: 492W @220V
- Max Power Link: 4pcs @230V
- Fuse Protected: T4A/250V Glass Fuse (5*20MM)

DIMENSIONS / WEIGHT

- Dimensions (LxWxH): 417x396.8x212mm
- Weight: 11.15 kg

WHAT'S INCLUDED

- 1 x IP65 Locking Power Cable
- 1 x Frost Filter
- 1 x Safety Cable

OPTIONAL ACCESSORIES

- 180mm Omega Bracket
- Jolt Panel FX BLKF (Black Filter)
- Jolt Panel FX 1x60 LF (1x60° Linear Effect Filter)
- Jolt Panel FX 60x1 (60X1° Linear Effect Filter)
- Barndoor Jolt Panel IP / 40 Hex Panel IP (Black Barndoor)
- Glare Shield Jolt Panel IP / 40 Hex Panel IP

APPROVALS AND RATINGS

- IP65-Rated



WWW.ADJ.EU

Specifications are subject to change without notice



32 HEX PANEL IP (PEARL)

CODE: 1237000203 / 1226100368 (PEARL)



SOURCE

- Light Source: 32x 12W HEX (6-In-1) RGBAW+UV LEDs
- Average LED lifetime :approximately 50,000 hrs.

OPTICS

- Beam Angle: 24°
- LUX: 33040 @ 1M, 1322 @5M (Full On No UV); 20659 @ 1M, 826 @ 5M (Full On)
- Including Removable Magnetic Filter Frame with 32° diffusion filter (60° field angle)
- Optional White Barndoors available (order code 1237000206)

CONTROL

- 5 Operational modes: Static Color Mode, RGBAW & UV Dimmer Mode, Program Mode, Color Macro Mode and DMX Control
- 7 DMX Modes: 6, 10, 11, 16, 48, 57 & 96-channel
- RDM compatible (Remote Device Management)
- 16bit Electronic Dimming: 0 - 100%
- 63 built-in Color Macros
- Built-in programs with speed and fade time adjustments
- 8 individually controlled sections with Zone Control

- 5 selectable Dim Curves (Standard, Stage, TV, Architectural, Theatre)
- Gamma control : 2.0 / 2.2 / 2.4 / 2.6 or 2.8
- LED Refresh Rate control : 900Hz-25khz
- LED pulse and strobe effect
- 4-button, DMX digital display on rear panel

COLORS

- RGBAW+UV Color Mixing

CONSTRUCTION

- (Pearl) All Metal Heavy-Duty Housing
- IP-Rating: IP65
- Fan Cooling
- Sure-lock heavy-duty locking bracket system (securely locks every 10°)
- Optional Omega Quicklock Bracket (Code 1226100419 - OmegaBracket 108mm)

ELECTRICAL

- Multivoltage 100-240V 50/60Hz
- Power Consumption: 220 W
- Operating Temperature: from -15°C to +45°C

CONNECTIONS

- 5-pin Locking IP65 DMX connectors
- IP65 Locking Power In/Out connections

DIMENSIONS / WEIGHT

- Dimensions (LxWxH): 360 x 230 x 170mm
- Weight: 11kg

APPROVALS AND RATINGS

- IP65-Rated

ALSO AVAILABLE IN PEARL

Code: 1226100368

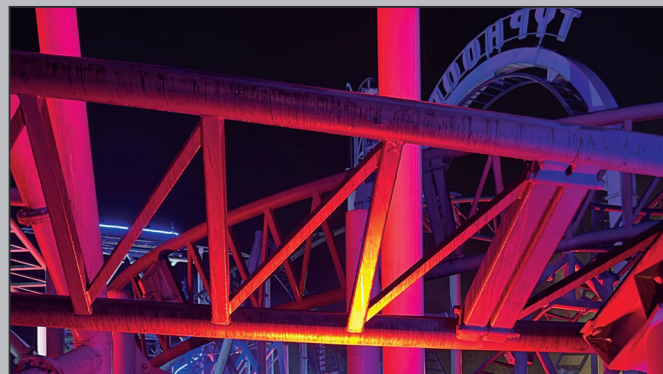

WWW.ADJ.EU

Specifications are subject to change without notice



JOLT PANEL FXIP

CODE: 1226200074

aria



LIGHT SOURCE

- 800 x 0,5-Watt RGB SMD LEDs + 48 x 5-Watt Cool White SMD LEDs
- 73° Beam Angle / 111° Field Angle
- Color LEDs Temperature: Red: 620-630nm; Green: 515-525nm; Blue: 460-470nm. / Cool White LED: 6900-7400K Color Temperature
- CRI: 69.4
- 50,000 Hour Average LED Life

FEATURES

- 40 x RGB + 6 x Cool White LED Zones
- 25 Built-in RGB LED Program Macros
- 9 Built-in Cool White LED Program Macros
- IP65-Rated for temporary outdoor and indoor use
- Aria X2 Wireless DMX Built-in
- Channel for Light Shaping Filters (to Blur Pixel Dots)
- End Cap Locking Mechanism and Connecting Plate (for seamless fixture linking)
- Built-in Holes to Connect an Omega Bracket (sold separately)

CONTROL

- Control Protocols: DMX, Aria X2 and RDM
- 10 DMX Channel Modes: 6, 9, 13, 18, 36, 41, 51, 81, 126 and 141 channel modes
- Dim Modes: 6 Presets (Standard, Stage, TV, Architectural, Theatre & Stage 2)
- Dim Curves: 4 Presets (Linear, Square Law, Inv Square Law & S Curve)
- 0-100% Smooth Dimming
- Strobe, Shutter & Pulse Control
- Max Strobe Rate 20Hz; Min Strobe Rate: 1Hz.
- Refresh Rate: 900Hz - 25kHz.
- With Wired Digital Communication Network
- Display: OLED Display with 4-Button Touch Menu

CONNECTIONS

- Data: IP65-rated Outdoor Locking 5-pin DMX In/Out
- Power: IP65-rated Outdoor Locking Power In/Out

ELECTRICAL

- 100-240V 50Hz/60Hz (Auto Sensing)
- Max Power Consumption: 208W @230V
- Max Power Link: 12pcs @230V
- Fuse Protected: T5A/250V Glass Fuse (5*20MM)

DIMENSIONS / WEIGHT

- Dimension: 153.8 x 417 x 263.5mm
- Weight: 6.2kg

WHAT'S INCLUDED

- 1x IP65-rated, 1.83m locking power cable

OPTIONAL ACCESSORIES

- 180mm Omega Bracket
- Jolt Panel FX BLKF (Black Filter)
- Jolt Panel FX 1x60 LF (1x60° Linear Effect Filter)
- Jolt Panel FX 60x1 (60X1° Linear Effect Filter)
- Barndoor Jolt Panel IP / 40 Hex Panel IP
- Glare Shield Jolt Panel IP / 40 Hex Panel IP

JOLT BAR FXIP

CODE: 1226200073

aria



LIGHT SOURCE

- 448 x 0.5-Watt RGB SMD LEDs + 112 x 5-Watt Cool White SMD LEDs
- 78° Beam Angle / 117° Field Angle
- Color LEDs: Red: 620-630nm; Green: 515-525nm; Blue: 460-470nm
- Cool White LEDs: 6900-7400K
- CRI: 89
- 50,000 Hour Average LED Life

FEATURES

- 32 x RGB + 16 x Cool White LED Zones
- 25 Built-in RGB LED Program Macros
- 9 Built-in Cool White LED Program Macros
- 180 degree mounting bracket system
- IP65-rated (for temporary outdoor use)
- Aria X2 Wireless DMX Built-in
- Frost Lens Assembly (to blur pixel dots)
- Includes End Cap Locking Mechanism and Connecting Plate (for seamless fixture linking)

CONTROL

- Control Protocols: DMX, Aria X2 and RDM
- 13 DMX Channel Modes: 6, 9, 13, 16, 18, 32, 32A 38, 43, 64, 78, 112 and 126
- Dim Modes: 6 Presets (Standard, Stage, TV, Architectural, Theatre & Stage 2)
- Dim Curves: 4 Presets (Linear, Square Law, Inv Square Law and S Curve)
- 0-100% Smooth Dimming
- Strobe, Shutter & Pulse Control
- Max Strobe Rate 25Hz; Min Strobe Rate: 0.35Hz
- Refresh Rate: 900Hz - 25kHz
- With Wired Digital Communication Network
- Display: OLED Menu (with 4 touch buttons)

CONNECTIONS

- Data: IP65-rated locking 5-pin DMX In/Out
- Power: IP65-rated Locking In/Out Sockets

ELECTRICAL

- 100-240V 50Hz/60Hz (Auto Sensing)
- Max Power Consumption: 208W @230V

- Max Power Link: 12pcs @230V
- Fuse Protected: T5A/250V Glass Fuse (5*20MM)

DIMENSIONS / WEIGHT

- Dimension: 137.5 x 1000 x 106.5mm
- Weight: 9.3kg

WHAT'S INCLUDED

- 1x IP65-rated, 1.83m Power locking power cable
- 1 x Frost Filter
- 2 x Omega Brackets (Omega Clamps sold separately)

OPTIONAL ACCESSORIES

- LTrack JBA (A pair of LTrack Mounting Adapters for Jolt Bar FXIP & FX2 (Code: 1744000044)

ENCORE LPI8 IP

CODE: 1226100385



SOURCE

- Light Source: 18 x 20-Watt Quad RGBL LEDs (4-IN-1: Red, Green, Blue & Lime)

PHOTMETRIC DATA

- Beam angle: 10°
- CRI: 86.2
- CRI R9: 82.8
- Lumens: 7300

EFFECTS

- Linear Color Temperature Control (2700K to 7000K)
- Preset Color Temperatures (2700K, 3200K, 4000K, 5600K, 6500K and 7000K)
- 16-Bit Fine Color Control (Red, Green, Blue & Lime)
- 64 built-in Color Macros

CONTROL / CONNECTIONS

- 4-button, DMX digital display on rear panel
- 4 Operational modes: Static Color Mode, RGBL Dimmer Mode, Program Mode and DMX Controlled
- Supports RDM (Remote Device Management)
- 6 selectable Dimming Modes (Standard, Stage, TV, Architectural, Theatre & Stage 2)
- 4 selectable Dim Curves (Linear, Square Inv. Square, S-Curve)
- Adjustable Refresh Rate (14 presets from 900 – 25,000Hz)
- Flicker Free operation (No flickering on



camera)

- LED pulse and strobe effect
- Electronic Dimming: 0 - 100%
- 6 DMX Modes: 4, 7, 8, 10, 13 & 16-channel
- Quiet fan mode

CONSTRUCTION

- IP65 Rated: Ingress Protection against liquid, snow, dust and sand
- All metal construction
- IP Rated rubber covers protect In/Out Locking Power connectors and IP rated 5-pin sockets
- Locking, outdoor IN/Out Power connectors
- Data linkable via 5-pin DMX connections
- Includes 25° double frost filter, optional 20°, 60°, 100°, 40°x1°, 60°x30° are sold separately
- Scissor Yoke with Quick Locks & safety eye
- Optional Omega bracket available

ELECTRICAL / THERMAL

- Multi-voltage operation: AC 100-240V, 47/63Hz
- Daisy chain: 6 @ 220V
- Max power: 240W

INCLUDED ACCESSORIES

- 25° Double frost filter

DIMENSIONS / WEIGHT

- Dimension: 300 x 234 x 289mm
- Weight: 7.15kg

OPTIONAL ACCESSORIES



- ELP18L20 | 20° Snap-In Frost Filter
- ELP18L60 | 60° Snap-In Frost Filter
- ELP18L100 | 100° Snap-In Frost Filter
- ELP18L1X40 | 1x40° Beam Shape Filter
- ELP18L30x60 | 30x60° Beam Shaper Filter



- ELP18 Barndoor

- Omega Bracket 108mm (1226100419)

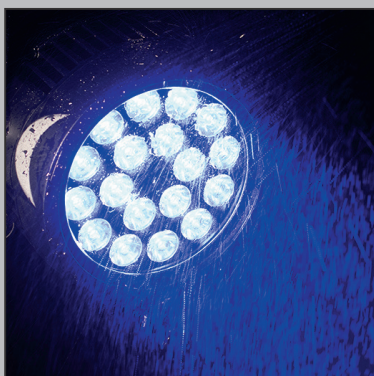

WWW.ADJ.EU

Specifications are subject to change without notice

ENCORE LPI2 IP

CODE: 1226100384



SOURCE

- Light Source: 12 x 20-Watt Quad RGBL LEDs (4-IN-1: Red, Green, Blue & Lime)

PHOTMETRIC DATA

- Beam angle: 10°
- CRI: 84.4
- CRI R9: 67.9
- Lumens: 4700

EFFECTS

- Linear Color Temperature Control (2700K to 7000K)
- Preset Color Temperatures (2700K, 3200K, 4000K, 5600K, 6500K and 7000K)
- 16-Bit Fine Color Control (Red, Green, Blue & Lime)
- 64 built-in Color Macros

CONTROL / CONNECTIONS

- 4-button, DMX digital display on rear panel
- 4 Operational modes: Static Color Mode, RGBL Dimmer Mode, Program Mode and DMX Controlled
- Supports RDM (Remote Device Management)
- 6 selectable Dimming Modes (Standard, Stage, TV, Architectural, Theatre & Stage 2)
- 4 selectable Dim Curves (Linear, Square Inv. Square, S-Curve)
- Adjustable Refresh Rate (14 presets from 900 – 25,000Hz)
- Flicker Free operation (No flickering on

camera)

- LED pulse and strobe effect
- Electronic Dimming: 0 - 100%
- 6 DMX Modes: 4, 7, 8, 10, 13 & 16-channel
- Quiet fan mode

CONSTRUCTION

- IP65 Rated: Ingress Protection against liquid, snow, dust and sand
- All metal construction
- IP Rated rubber covers protect In/Out Locking Power connectors and IP rated 5-pin sockets
- Locking, outdoor IN/Out Power connectors
- Data linkable via 5-pin DMX connections
- Includes 25° double frost filter, optional 20°, 60°, 100°, 40°x1°, 60°x30° are sold separately
- Scissor Yoke with Quick Locks & safety eye
- Optional Omega bracket available

ELECTRICAL / THERMAL

- Multi-voltage operation: AC 100-240V, 47/63Hz
- Daisy chain: 12 @ 220V
- Max power: 192W

INCLUDED ACCESSORIES

- 25° Double frost filter

DIMENSIONS / WEIGHT

- Dimension: 262 x 200 x 274mm
- Weight: 4.75kg



OPTIONAL ACCESSORIES



- ELP12L20 | 20° Snap-In Frost Filter
- ELP12L60 | 60° Snap-In Frost Filter
- ELP12L100 | 100° Snap-In Frost Filter
- ELP12L1X40 | 1x40° Beam Shape Filter
- ELP12L30x60 | 30x60° Beam Shaper Filter



- ELP12 Barndoor
- Omega Bracket 108mm (1226100419)

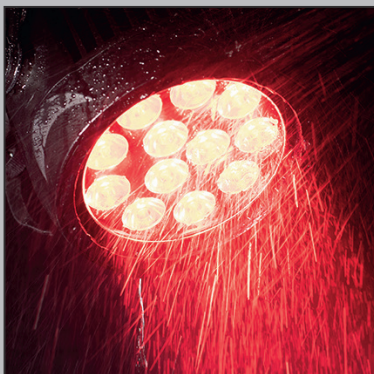

WWW.ADJ.EU

Specifications are subject to change without notice

ENCORE LP7 IP

CODE: 1226100383



4-IN-1
QUAD LEDES



SOURCE

- Light Source: 7 x 20-Watt Quad RGBL LEDs (4-IN-1: Red, Green, Blue & Lime)

PHOTMETRIC DATA

- Beam angle: 10°
- CRI: 84
- CRI R9: 76.6
- Lumens: 2500

EFFECTS

- Linear Color Temperature Control (2700K to 7000K)
- Preset Color Temperatures (2700K, 3200K, 4000K, 5600K, 6500K, and 7000K)
- 16-Bit Fine Color Control (Red, Green, Blue & Lime)
- 64 built-in Color Macros

CONTROL / CONNECTIONS

- 4-button, DMX digital display on rear panel
- 4 Operational modes: Static Color Mode, RGBL Dimmer Mode, Program Mode and DMX Controlled
- Supports RDM (Remote Device Management)
- 6 selectable Dimming Modes (Standard, Stage, TV, Architectural, Theatre & Stage 2)
- 4 selectable Dim Curves (Linear, Square Inv. Square, S-Curve)
- Adjustable Refresh Rate (14 presets from 900 – 25,000Hz)
- Flicker Free operation (No flickering on



camera)

- LED pulse and strobe effect
- Electronic Dimming: 0 - 100%
- 6 DMX Modes: 4, 7, 8, 10, 13 & 16-channel
- Quiet fan mode

CONSTRUCTION

- IP65 Rated: Ingress Protection against liquid, snow, dust and sand
- All metal construction
- IP Rated rubber covers protect In/Out Locking Power connectors and IP rated 5-pin sockets
- Locking, outdoor IN/Out Power connectors
- Data linkable via 5-pin DMX connections
- Includes 25° double frost filter, optional 20°, 60°, 100°, 40°x1°, 60°x30° are sold separately
- Scissor Yoke with Quick Locks & safety eye
- Optional Omega bracket available

ELECTRICAL / THERMAL

- Multi-voltage operation: AC 100-240V, 47/63Hz
- Daisy chain: 20 @ 220V
- Max power: 103W

INCLUDED ACCESSORIES

- 25° Double frost filter

DIMENSIONS / WEIGHT

- Dimension: 220 x 160 x 242mm
- Weight: 3.45kg

OPTIONAL ACCESSORIES



- ELP7L20 | 20° Snap-In Frost Filter
- ELP7L60 | 60° Snap-In Frost Filter
- ELP7L100 | 100° Snap-In Frost Filter
- ELP7L1X40 | 1x40° Beam Shape Filter
- ELP7L30x60 | 30x60° Beam Shaper Filter



- ELP7 Barndoor
- Omega Bracket 108mm (1226100419)



WWW.ADJ.EU

Specifications are subject to change without notice

ENCORE LP5 IP

CODE: 1226100388

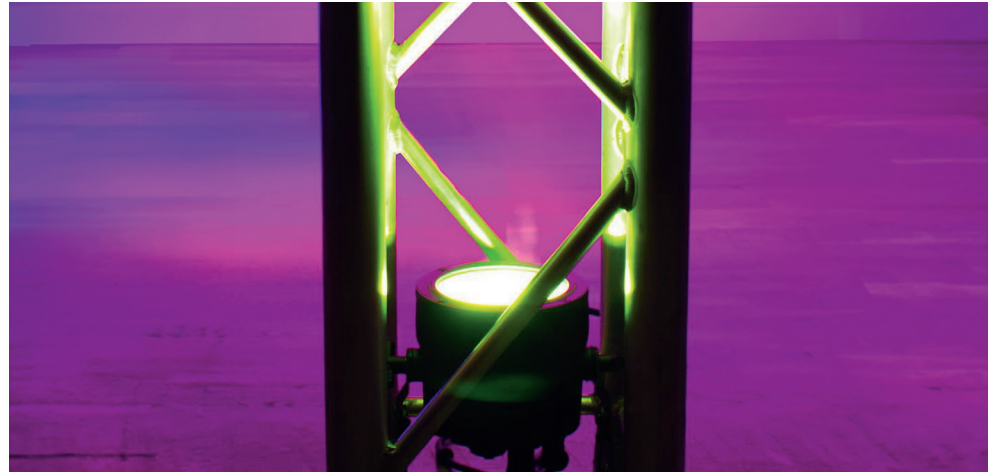

SOURCE

- Light Source: 5 x 20-Watt Quad RGBL LEDs (4-IN-1: Red, Green, Blue & Lime)

PHOTMETRIC DATA

- Beam angle: 10°
- CRI: 86.2
- CRI R9: 82.8
- Lumens: 620

EFFECTS

- Linear Color Temperature Control (2700K to 7000K)
- Preset Color Temperatures (2700K, 3200K, 4000K, 5600K, 6500K and 7000K)
- 16-Bit Fine Color Control (Red, Green, Blue & Lime)
- 64 built-in Color Macros

CONTROL / CONNECTIONS

- 4-button, DMX digital display on rear panel
- 4 Operational modes: Static Color Mode, RGBL Dimmer Mode, Program Mode and DMX Controlled
- Supports RDM (Remote Device Management)
- 6 selectable Dimming Modes (Standard, Stage, TV, Architectural, Theatre & Stage 2)
- 4 selectable Dim Curves (Linear, Square Inv. Square, S-Curve)
- Adjustable Refresh Rate (14 presets from 900 – 25,000Hz)
- Flicker Free operation (No flickering on

camera)

- LED pulse and strobe effect
- Electronic Dimming: 0 - 100%
- 6 DMX Modes: 4, 7, 8, 10, 13 & 16-channel
- Quiet fan mode

CONSTRUCTION

- IP65 Rated: Ingress Protection against liquid, snow, dust and sand
- All metal construction
- IP Rated rubber covers protect In/Out Locking Power connectors and IP rated 5-pin sockets
- Locking, outdoor IN/Out Power connectors
- Data linkable via 5-pin DMX connections
- Includes 25° double frost filter, optional 20°, 60°, 100°, 40°x1°, 60°x30° are sold separately
- Scissor Yoke with Quick Locks & safety eye
- Optional Omega bracket available

ELECTRICAL / THERMAL

- Multi-voltage operation: AC 100-240V, 47/63Hz
- Daisy chain: 6 @ 220V
- Max power: 240W

INCLUDED ACCESSORIES

- 25° Double frost filter

DIMENSIONS / WEIGHT

- Dimension: 300 x 234 x 289mm
- Weight: 7.15kg

OPTIONAL ACCESSORIES



- ELP5L20 | 20° Snap-In Frost Filter
- ELP5L60 | 60° Snap-In Frost Filter
- ELP5L100 | 100° Snap-In Frost Filter
- ELP5L1X40 | 1x40° Beam Shape Filter
- ELP5L30x60 | 30x60° Beam Shaper Filter

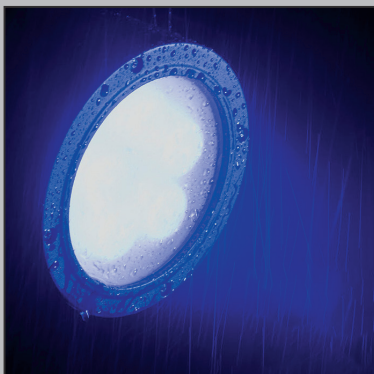

WWW.ADJ.EU

Specifications are subject to change without notice

ENCORE LPI2Z IP

CODE: 1226100427



SOURCE

- Light Source: 12 x 20-Watt Quad RGBL LEDs (4-IN-1: Red, Green, Blue & Lime)

PHOTMETRIC DATA

- Beam angle: 5° to 30°
- Field angle: 9° to 50°
- CRI: 84.4 / CRI R9: 67.9
- Lumens: 4900

EFFECTS

- Motorized Zoom (5° to 30° Beam Angle, 9° to 50° Field Angle)
- Linear Color Temperature Control (2700K to 6500K)
- Preset Color Temperatures (2700K, 3200K, 4000K, 5600K and 6500K)
- 16-Bit Fine Color Control (Red, Green, Blue & Lime)
- 64 built-in Color Macros

CONTROL / CONNECTIONS

- 4-button, DMX digital display on rear panel
- Operational modes: Static Color Mode, RGBL Dimmer Mode, Program Mode and DMX Controlled
- Wireless DMX on-board
- Supports RDM (Remote Device Management)
- With Wired Digital Communication Network
- 6 selectable Dimming Modes (Standard, Stage, TV, Architectural, Theatre & Stage 2)
- 4 selectable Dim Curves (Linear, Square Inv.

Squa, S-Curve)

- Adjustable Refresh Rate (14 presets from 900 – 25,000Hz)
- Flicker Free operation (No flickering on camera)
- LED pulse and strobe effect
- Electronic Dimming: 0 - 100%
- 6 DMX Modes: 6, 9, 10, 12, 15 & 18-channel
- Quiet fan mode

CONSTRUCTION

- IP65 Rated: Ingress Protection against liquid, snow, dust and sand
- All aluminum construction
- Marine Grade Coating: C3
- IP Rated rubber covers protect In/Out Locking Power connectors and IP rated 5-pin sockets
- Locking, outdoor In/Out Power connectors
- Data linkable via 5-pin XLR DMX connections
- Scissor Yoke & safety eye

ELECTRICAL / THERMAL

- Multi-voltage operation: AC 100-240V, 47/63Hz
- Daisy chain: 12 @ 220V
- Max power: 227W
- Ambient Operating Temperature Range: -10°C ~ 45°C

DIMENSIONS / WEIGHT

- Dimension: 222 x 316 x 367mm
- Weight: 7.5 kg

OPTIONAL ACCESSORIES



- ELP12L20 | 20° Snap-In Frost Filter
- ELP12L60 | 60° Snap-In Frost Filter
- ELP12L100 | 100° Snap-In Frost Filter
- ELP12L1X40 | 1x40° Beam Shape Filter
- ELP12L30x60 | 30x60° Beam Shaper Filter



- ELP12 Barndoor

- Omega Bracket 108mm (1226100419)



WWW.ADJ.EU

Specifications are subject to change without notice

ENCORE LP32 IP

CODE: 1226100387



SOURCE

- LED: 32 x 20W RGBL LED's (50,000 hr.)
- Beam Angle: 10.5°, 24.8° with Frost Filter
- Field Angle: 23.7°, 47° with Frost Filter
- LUX: 157,491 @ 1M, 6,300 @ 5M (Full On); 28,363 @ 1M, 1,135 @ 5M (Full On) with Frost Filter

FEATURES

- IP65 rated – protects from dust, sand, moisture, water
- All metal construction with black housing
- Includes heavy duty floor / mounting bracket with omega clamp receivers
- Sure-lock locking bracket system (securely locks every 10°)
- Includes magnetic removable filter frame to add a diffusion filter
- Flicker free for film and broadcast
- Linear variable white temperature control from 2700K to 7000K
- Built-in antenna for WiFLY EXR Wireless DMX

CONSTRUCTION

- Display: OLED display with function buttons
- Data In/Out: IP65 Locking 5-pin XLR, DMX In/Out (with rubber protective covers over connections)
- Power In/Out: IP65 Locking Power In/Out (with rubber protective covers over connections)
- All Metal Heavy-Duty Housing: Built to last in outdoor or touring applications

CONTROL

- Multiple DMX channel modes
- 8 individually controlled LED zones
- 0-100% Dimming + smooth 16-bit Dimming
- 6 Dim Modes
- 4 Dim Curves
- User settable Dim Speed control
- Control Mode: DMX512, RDM (Remote Device Management)
- LED Refresh Rate: 900Hz - 25kHz
- WiFLY EXR Wireless DMX built-in (700M line of sight)

ELECTRICAL

- Power voltage: AC100-240V, 47/63Hz (Multi-voltage)
- Daisy chain up to 6 fixtures max (@ 240V)
- Power consumption: 334W Max

DIMENSIONS / WEIGHT

- Dimension: 350 x 230 x 170mm
- Weight: 11kg

INCLUDED ACCESSORIES

- 24.8° Diffusion/Frost Filter
- IP65 locking power cable

OPTIONAL ACCESSORIES



- ELP32L20 | 20° Frost Filter
- ELP32L60 | 60° Frost Filter
- ELP32L100 | 100° Frost Filter

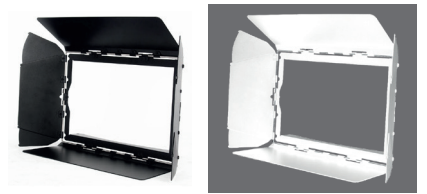

- Barndoor Black 32 Hex Panel IP / Encore LP32 IP (1237000206)
- Barndoor White 32 Hex Panel IP / Encore LP32 IP (1237000207)

- Omega Bracket 108mm (1226100419)



WWW.ADJ.EU

Specifications are subject to change without notice

ENCORE LB15 IP

CODE: 1226100386



SOURCE

- 15 x 20-Watt Quad RGBL LED's (4-IN-1: Red, Green, Blue & Lime)

PHOTOMETRIC DATA

- Beam angle: 12.4° [24° with attached diffusion filter]
- CRI: 89.3
- CRI R9: 69
- Lumens: 5982
- Linear Color Temperature Control (2700K to 7000K)
- Preset Color Temperatures (2700K, 3200K, 4000K, 5600K, 6500K and 7000K)

EFFECTS

- Individual Pixel Controllable
- 16-Bit Fine Color Control (Red, Green, Blue & Lime)
- 64 built-in Color Macros

CONTROL/CONNECTIONS

- 4-button, DMX digital display on rear panel
- 5 Operational modes: Static Color Mode, RGBL Dimmer Mode, Program Mode, Sound Active Mode and DMX Controlled
- Supports RDM (Remote Device Management)
- 6 selectable Dimming Modes (Standard, Stage, TV, Architectural, Theatre & Stage 2)
- 4 selectable Dim Curves (Linear, Square Inv. Squa, S-Curve)
- Adjustable Refresh Rate (14 presets from 900



- 25,000Hz)
- Flicker Free operation (No flickering on camera)
- LED pulse and strobe effect
- Electronic Dimming: 0 - 100%
- 10 DMX Modes: 4, 7, 8, 13, 16, 60, 63, 72 & 120 channel
- Adjustable fan modes
- WiFLY EXR Wireless DMX built-in (700M line of sight)

CONSTRUCTION

- Metal Housing
- IP65 Rated
- IP Rated rubber covers protect In/Out Locking Power connectors and IP rated 5-pin sockets
- Locking, outdoor IN/Out Power connectors
- Data linkable via 5-pin DMX connections
- Includes glare shield
- Two Omega Quicklock Brackets included

ELECTRICAL/THERMAL

- Multi-voltage: AC 100-240V, 47/63Hz
- Daisy chain: 5 @ 120V, 10 @ 220V
- Max power: 198W

DIMENSION/WEIGHT

- Dimension: 152 x 914.9 x 211.55mm
- Weight: 8.85kg

OPTIONAL ACCESSORIES



- ELB15L20 | 20° Frost Filter
- ELB15L60 | 60° Frost Filter
- ELB15L100 | 100° Frost Filter

These filters are also suitable for 15 HEX Bar IP fixtures



WWW.ADJ.EU

Specifications are subject to change without notice



I8P HEX IP

CODE: 1226100362



SOURCE

- Light Source: 18 RGBAW + UV LEDs (Red, Green, Blue, Amber, White & UV LED)
- Individual LED wattage : 12W
- Average LED lifetime : approximately 50,000 hrs.

OPTICS

- Beam Angle: 25°

CONTROL

- 5 Operational modes: Static Color Mode, RGBAW & UV Dimmer Mode, Program Mode, Color Macro Mode and DMX Control
- 4 DMX Modes: 6, 7, 8 & 13-channel
- RDM compatible (Remote Device Management)
- Electronic Dimming: 0 - 100%
- 63 built-in Color Macros
- 4 selectable Dim Curves (Linear, Square, Inverse Square, S-Curve)



- LED Refresh Rate control : Manual LED refresh rate setting : 900Hz-25khz
- LED pulse and strobe effect
- 4-button, DMX digital display on rear panel

COLORS

- RGBAW+UV Color Mixing

CONSTRUCTION

- Metal Housing
- IP Rating : IP65
- Convection cooling
- Scissor Yoke

ELECTRICAL

- Multivoltage 100-240V 50/60Hz
- Power Consumption: 155,5W
- Daisy chain: 15 units (220V)
- Operating Temperature: from -15°C to +45°C

CONNECTIONS

- 3-pin Locking IP65 DMX connectors
- IP65 Locking Power In/Out connections

DIMENSIONS / WEIGHT

- Dimension: 279 x 233,4 x 336mm
- Weight: 6,8kg



I2P HEX IP

CODE: 1226100361



SOURCE

- Light Source: 12 RGBAW + UV LEDs (Red, Green, Blue, Amber, White & UV LED)
- Individual LED wattage : 12W
- Average LED lifetime : approximately 50,000 hrs.

OPTICS

- Beam Angle: 25°

CONTROL

- 5 Operational modes: Static Color Mode, RGBAW & UV Dimmer Mode, Program Mode, Color Macro Mode and DMX Control
- 4 DMX Modes: 6, 7, 8 & 13-channel
- RDM compatible (Remote Device Management)
- Electronic Dimming: 0 - 100%
- 63 built-in Color Macros
- 4 selectable Dim Curves (Linear, Square, Inverse Square, S-Curve)



- LED Refresh Rate control : Manual LED refresh rate setting : 900Hz-25khz
- LED pulse and strobe effect
- 4-button, DMX digital display on rear panel

COLORS

- RGBAW+UV Color Mixing

CONSTRUCTION

- Metal Housing
- IP Rating : IP65
- Convection cooling
- Scissor Yoke

ELECTRICAL

- Multivoltage 100-240V 50/60Hz
- Power Consumption: 104,5 W
- Daisy chain: 20 units (220V)
- Operating Temperature: from -15°C to +45°C

CONNECTIONS

- 3-pin Locking IP65 DMX connectors
- IP65 Locking Power In/Out connections

DIMENSIONS / WEIGHT

- Dimension: 264,1 x 298 x 199,5mm
- Weight: 4,75kg



WWW.ADJ.EU

Specifications are subject to change without notice



7P HEX IP

CODE: 1226100360



SOURCE

- Light Source: 7 RGBAW + UV LEDs (Red, Green, Blue, Amber, White & UV LED)
- Individual LED wattage : 12W
- Average LED lifetime :approximately 50,000 hrs.

OPTICS

- Beam Angle: 25°

CONTROL

- 5 Operational modes: Static Color Mode, RGBAW & UV Dimmer Mode, Program Mode, Color Macro Mode and DMX Control
- 4 DMX Modes: 6, 7, 8 & 13-channel
- RDM compatible (Remote Device Management)
- Electronic Dimming: 0 - 100%
- 63 built-in Color Macros
- 4 selectable Dim Curves (Linear, Square, Inverse Square, S-Curve)

- LED Refresh Rate control : Manual LED refresh rate setting : 900Hz-25kHz
- LED pulse and strobe effect
- 4-button, DMX digital display on rear panel

COLORS

- RGBAW+UV Color Mixing

CONSTRUCTION

- Metal Housing
- IP Rating : IP65
- Convection cooling
- Scissor Yoke

ELECTRICAL

- Multivoltage 100-240V 50/60Hz
- Power Consumption: 63,1W
- Daisy chain: 37 units (220V)
- Operating Temperature: from -15°C to +45°C

CONNECTIONS

- 3-pin Locking IP65 DMX connectors
- IP65 Locking Power In/Out connections

DIMENSIONS / WEIGHT

- Dimension: 232,5 x 256 x 161,7mm
- Weight: 3,4kg



15 HEX BAR IP

CODE: 1226200059



SOURCE

- Light Source: 15 RGBAW + UV LEDs (Red, Green, Blue, Amber, White & UV LED)
- Individual LED wattage: 12W
- Average LED lifetime: approx. 50,000 hrs.

OPTICS

- Beam Angle: 25 degrees
- LUX: 14541 @ 1M, 582 @ 5M (Full On No UV); 14517 @ 1M, 581 @ 5M (Full On)
- Removable Frost/Diffuser Filter
- Removable Glare shield

CONTROL

- 5 Operational modes: Static Color Mode, RGBAW & UV Dimmer Mode, Program Mode, Color Macro Mode and DMX Control
- 10 DMX Modes: 6, 9, 12, 14, 17, 30, 33, 38, 41 & 60-channel
- RDM compatible (Remote Device Management)

- 16bit Electronic Dimming: 0 - 100%
- 63 built-in Color Macros
- 13 Built-in programs with speed and fade time adjustments
- 5 individually controlled sections with Zone Control
- 6 selectable Dim Curves (Standard, Stage, TV, Architectural, Theatre & Stage 2)
- 20 Dimmer Delay Time settings : 0.1 - 10 sec
- Gamma control : Manual Gamma setting 2.0 / 2.2 / 2.4 / 2.6 or 2.8
- LED Refresh Rate control : Manual LED refresh rate setting : 900Hz-25kHz
- LED pulse and strobe effect
- 4-button, DMX digital display on rear panel

COLORS

- RGBAW+UV Color Mixing

CONSTRUCTION

- Metal Housing
- IP Rating : IP65
- Convection cooling
- Sure-lock heavy-duty locking bracket system (securely locks every 10°)
- Two Omega Quicklock Brackets included

ELECTRICAL

- Multivoltage 100-240V, 50/60Hz
- Power Consumption: 130 W
- Daisy chain: 6 units (120V); 15 units (240V)
- Operating Temperature: from -15°C to +45°C

CONNECTIONS

- 5-pin Locking IP65 DMX connectors
- IP65 Locking Power In/Out connections

DIMENSIONS / WEIGHT

- Dimension: 915 x 158 x 167mm
- Weight: 9kg



WWW.ADJ.EU

Specifications are subject to change without notice

ENCORE DBX

CODE: 1236200098



aria



SOURCE

- 2x 150W RGBAW LEDs
- RGB Background LEDs
- 50,000 Hour Average LED Life*
- *May vary depending on several factors including but not limited to: Environmental Conditions, Power/Voltage, Usage Patterns (On-Off Cycling), Control and Dimming.

FEATURES

- 2 Cell, Five Color (RGBAW) LED Blinder
- Background RGB LEDs
- Individually Controllable Cells
- Built-In Cell Programs
- Built-In Background LED Programs
- Variable White Color Temperature Control (2,700K ~ 6,500K)
- User Selectable LED Refresh Rates (900Hz ~ 25K)
- 6 User Selectable Dim Modes
- 4 User Selectable Dim Curves
- Electronic Strobe (1 ~ 20Hz)
- Electronic Dimming
- Aria X2 Wireless Management System

PHOTOMETRICS

- Total Lumen Output: 11,465
- CRI: 89

OPTICAL

- Beam Angle: TBA
- Field Angle: TBA

EFFECTS

- Variable Strobe Rate: 1- 20Hz
- Variable 16-bit Dimming Modes and Curves
- RGB Background Reflector Effect

COLOR

- RGBAW Color Array
- RGB Background
- Variable CCT 2700K - 6500K
- Five Preset CCTs

PHYSICAL

- IP65 Housing
- OLED Digital display
- Adjustable Mounting Yoke with Omega Receivers
- Second Set of Omega Receivers on Rear

CONTROL

- DMX512
- Aria X2 Wireless Management / DMX System
- Bluetooth
- RDM (Remote Device Management)
- (17) DMX Channel Modes (5CH / 8CH / 10CH / 11CH / 12CHA / 12CHB / 16CH / 18CH / 19CH / 21CH / 22CH / 25CH / 26CH / 29CH / 31CH / 35CH / 41CH modes)
- On-board Manual Control Mode
- Primary / Secondary Mode

CONNECTIONS

- 5-pin XLR IP65 DMX In/Out Sockets (Must be used with STRxxx, 5pin DMX cables to create IP65 seal)
- IP65 Locking Power Sockets

DIMENSIONS / WEIGHT

- Length: 420mm Width: 261mm height: 231.3mm
- Weight: 11.85 kg

POWER

- AC100-240V/50Hz-60Hz Input
- 347W Power Consumption
- Link 2 pieces @120VAC or 6 pieces @ 230VAC

THERMAL

- Ambient Operational Temperature: -20°C to 45°C
- Storage Temperature: -30°C to 45°C

CERTIFICATIONS & IP RATING

- IP65

INCLUDED ACCESSORIES

- (1) Outdoor Locking Power Cable
- (1) Safety Cable

OPTIONAL ACCESSORIES

- VFB1-FBA (Adapter to use with the VFB Floor Base) *See image below in the center.*



WWW.ADJ.EU

Specifications are subject to change without notice



UV PAR 100IP

CODE: 1226100430



aria^x

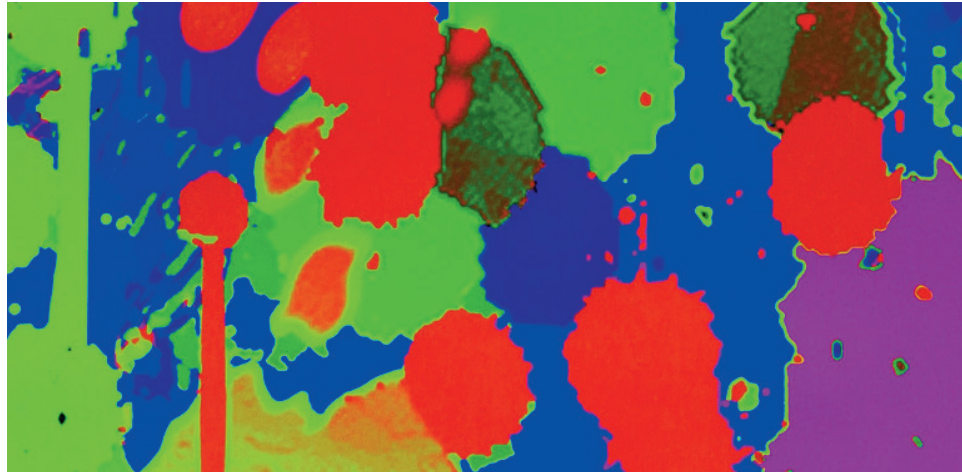

LIGHT SOURCE

- 1x 100W C.O.B. Ultraviolet LED
- 120° Beam Angle
- Wavelength: 390-399nm
- 30,000 Hour Average LED Life

FEATURES

- Aria X2 Wireless Management System
- Control Protocol: DMX & RDM
- DMX Modes: 4 (1, 2, 3, & 6 Channel Modes)
- Dim Modes: 6 Presets (Standard, Stage, TV, Architectural, Theatre & Stage 2)
- Dim Curves: 4 Presets (Square, Linear, Inv. Curve & S-Curve)
- Dim Speed control (0.1~10 Seconds)
- Dimming: 0 - 100%
- Linear, Pulse and Random Strobe control
- Adjustable LED Refresh Rates (900~25k Hz)
- With Wired Digital Communication Network
- Display: OLED display with 4-button touch menu

CONNECTIONS

- Data Input: IP65 rated 5pin DMX In/Out
- Power Input: IP65 power locking In/Out (with protective rubber caps)

ELECTRICAL

- 100-240V 50Hz/60Hz (Auto Sensing)
- Max. Power Consumption: 116-Watt

PHYSICAL

- Outdoor Rated, IP65: protects from dust, sand, moisture, liquid. 6 (Protection against Dust); 5 (Protection against Water)
- Please note: you must use IP65 data and power cables in order for this fixture to be IP65 outdoor rated.
- Safety Cable Loop
- Scissor yoke with Omega bracket receivers (Omega Bracket sold separately)

DIMENSIONS / WEIGHT

- Length: 367mm
- Width: 316mm
- Height: 111mm
- Weight: 6.4kg

WHAT'S INCLUDED

- 1x IP65, 6' locking power cable (1.83m)

APPROVALS

- IP65-Rated

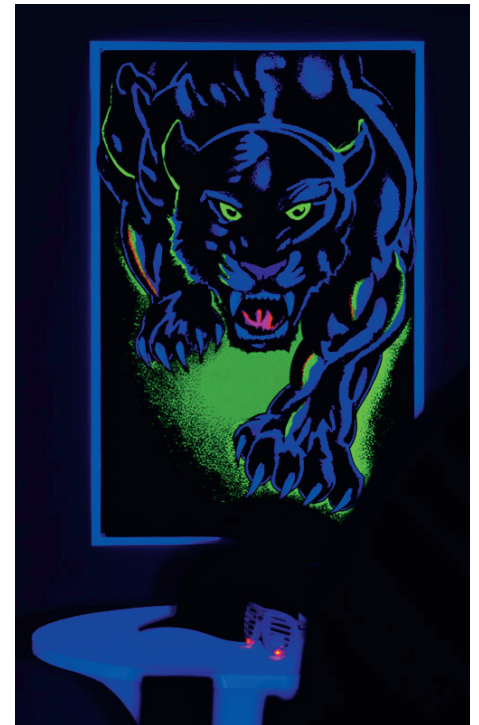

WWW.ADJ.EU

Specifications are subject to change without notice



IP LED FIXTURES ACCESSORIES

FILTERS / BARNDOORS / GEL FRAMES



ENCORE LP5 IP - ELP5L20 (20° FILTER)	CODE: 1226100406
ENCORE LP5 IP - ELP5L60 (60° FILTER)	CODE: 1226100407
ENCORE LP5 IP - ELP5L100 (100° FILTER)	CODE: 1226100408
ENCORE LP5 IP - ELP5L1X40 (1X40° BEAM SHAPING FILTER)	CODE: 1226100409
ENCORE LP5 IP - ELP5L30X60 (30X60° BEAM SHAPING FILTER)	CODE: 1226100410
ENCORE LP7 IP - ELP7L20 (20° FILTER)	CODE: 1226100391
ENCORE LP7 IP - ELP7L60 (60° FILTER)	CODE: 1226100392
ENCORE LP7 IP - ELP7L100 (100° FILTER)	CODE: 1226100393
ENCORE LP7 IP - ELP7L1X40 (1X40° BEAM SHAPING FILTER)	CODE: 1226100394
ENCORE LP7 IP - ELP7L30X60 (30X60° BEAM SHAPING FILTER)	CODE: 1226100395
ENCORE LP7 IP - BARNDOOR AND GEL FRAME	CODE: 1226100418

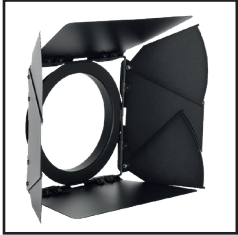

ENCORE LP12 IP - ELP12L20 (20° FILTER)	CODE: 1226100396
ENCORE LP12 IP - ELP12L60 (60° FILTER)	CODE: 1226100397
ENCORE LP12 IP - ELP12L100 (100° FILTER)	CODE: 1226100398
ENCORE LP12 IP - ELP12L1X40 (1X40° BEAM SHAPING FILTER)	CODE: 1226100399
ENCORE LP12 IP - ELP12L30X60 (30X60° BEAM SHAPING FILTER)	CODE: 1226100400
ENCORE LP12 IP - ELP12 BARNDOOR AND GEL FRAME	CODE: 1226100417
ENCORE LP18 IP - ELP18L20 (20° FILTER)	CODE: 1226100401
ENCORE LP18 IP - ELP18L60 (60° FILTER)	CODE: 1226100402
ENCORE LP18 IP - ELP18L100 (100° FILTER)	CODE: 1226100403
ENCORE LP18 IP - ELP18L1X40 (1X40° BEAM SHAPING FILTER)	CODE: 1226100404
ENCORE LP18 IP - ELP18L30X60 (30X60° BEAM SHAPING FILTER)	CODE: 1226100405
ENCORE LP18 IP - ELP18 BARNDOOR AND GEL FRAME	CODE: 1226100416



ENCORE LP32 IP 32 HEX PANEL IP - ELP32L20 (20° FILTER)	CODE: 1226100412
ENCORE LP32 IP 32 HEX PANEL IP - ELP32L60 (60° FILTER)	CODE: 1226100411
ENCORE LP32 IP 32 HEX PANEL IP - ELP32L100 (100° FILTER)	CODE: 1226100390
ENCORE LP32 IP 32 HEX PANEL IP - BARNDOOR BLK	CODE: 1237000206
ENCORE LP32 IP 32 HEX PANEL IP - BARNDOOR WH	CODE: 1237000207

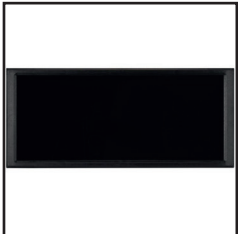

ENCORE LB15 IP 15 HEX BAR IP - ELB15L20 (20° FILTER)	CODE: 1226100415
ENCORE LB15 IP 15 HEX BAR IP - ELB15L60 (60° FILTER)	CODE: 1226100414
ENCORE LB15 IP 15 HEX BAR IP - ELB15L100 (100° FILTER)	CODE: 1226100413
ENCORE LPZ7 - ELPZ7 BARNDOOR AND GEL FRAME	CODE: 1226100427
ENCORE BURST - BARNDOOR	CODE: 1226100380



JOLT PANEL FX2 & FXIP 40 HEX PANEL IP - JPFX1X60LF (1X60° FILTER)	CODE: 1226100509
JOLT PANEL FX2 & FXIP 40 HEX PANEL IP - JPFX60X1LF (60X1° FILTER)	CODE: 1226100510
JOLT PANEL FX2 & FXIP 40 HEX PANEL IP - JPFXBLKF (BLACK FILTER)	CODE: 1226100508
JOLT BAR FX2 & FXIP - JBFX1X60LF (1X60° FILTER)	CODE: 1226100512
JOLT BAR FX2 & FXIP - JBFX60X1LF (60X1° FILTER)	CODE: 1226100513
JOLT BAR FX2 & FXIP - JBFXBLKF (BLACK FILTER)	CODE: 1226100511
JOLT PANEL IP 40 HEX PANEL IP - BARNDOOR	CODE: 1226100541
JOLT PANEL IP 40 HEX PANEL IP - GLARE SHIELD	CODE: 1226100542

REMOTE

UC-IR24	CODE: 1321000080
---------	------------------

L-TRACK SYSTEM

L TRACK A1 - 70.1MM L-TRACK ADAPTER	CODE: 1744000021
L TRACK A2 - 44.5MM L-TRACK ADAPTER	CODE: 1744000022
L TRACK CA1 - 70.1MM L-TRACK NARROW CLAMP ADAPTER	CODE: 1744000023
L TRACK CA2 - 44.5MM L-TRACK NARROW CLAMP ADAPTER	CODE: 1744000025
L TRACK JBA - MOUNTING ADAPTER PAIR FOR JOLT BAR FX2/JOLT BAR FXIP	CODE: 1744000044





BATTERY OPERATED IP65





MIRAGE PAR H IP

CODE: 1226100431

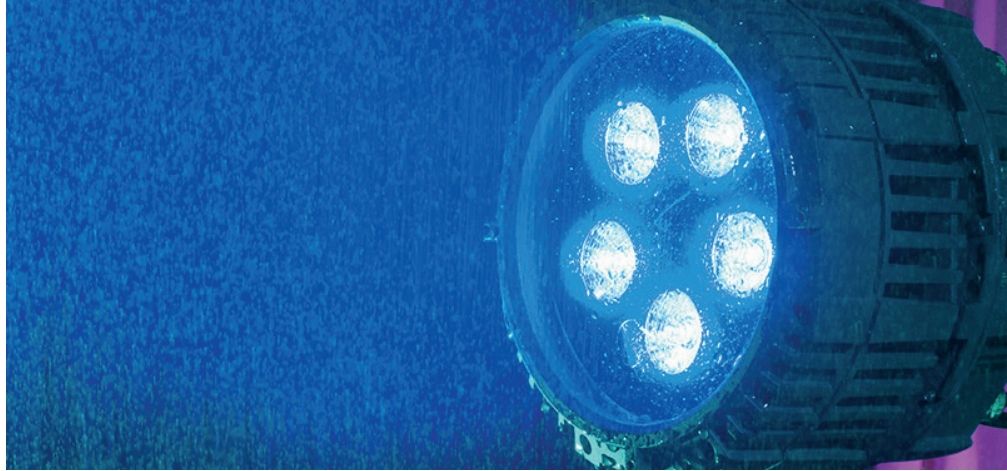

FEATURES

- 5 Pixel, Hex Color LED (RGBAL+UV) LED Par
- Battery or Wall Powered
- Battery operation can be selected by the user for durations ranging from 5 to 20 hours
- Built-In Programs
- Variable White Color Temperature Control (2,700K ~ 9,900K)
- User Selectable LED Refresh Rates (900Hz ~ 25K)
- 6 User Selectable Dim Modes
- 4 User Selectable Dim Curves
- Electronic Strobe (0.3Hz ~ 11Hz)
- Electronic Dimming

SOURCE

- (5) 20W Hex Color RGBAL+UV LED's
- 50,000 Hour Average Life**May vary depending on several factors including but not limited to: Environmental Conditions, Power/Voltage, Usage Patterns (On-Off Cycling), Control, and Dimming.

OPTICAL

- 2,300K ~ 9,900K White Color Temperature Range
- 17° Beam Angle

PHYSICAL

- IP65 Housing
- Digital display
- Adjustable, hanging / kick stand bracket

CONTROL

- DMX512
- Aria X2 Wireless Management / DMX System
- Bluetooth
- RDM and RDM Net Compatible
- IR (Includes UCIR24 wireless remote)
- (6) DMX Channel Modes (5, 6, 9A, 9B, 15 & 17 Channel modes)
- On-board Manual Control Mode
- Primary / Secondary Mode

CONNECTIONS

- 4-pin proprietary Power In/Out connections
- 3-pin proprietary IP65 DMX In/Out connections

DIMENSIONS / WEIGHT

- Length: 282mm x 269mm x 265mm
- Weight: 5.4 kg

Power

- AC100-240V/50Hz-60Hz Input
- 60W Power Consumption
- Link 28 pieces @ 230VAC

BATTERY

- Rechargeable Lithium ion
- Battery Capacity: 6,600mAh
- Battery Voltage: 22.2V
- Charge Time: 5 Hours (To Full)
- Battery operation can be selected by the user for durations ranging from 5 to 20 hours. 5 Hour duration will operate at Full Output when battery is fully charged
- Battery Cycles: 500

THERMAL

- Ambient Operational Temperature: -20° C to 45° C
- Storage Temperature: -30° C to 45° C

CERTIFICATIONS & IP RATING

- IP65

INCLUDED ACCESSORIES

- (1) Outdoor Locking Power Cable
- (1) Floor / Mounting Bracket
- (1) UCIR24 Remote

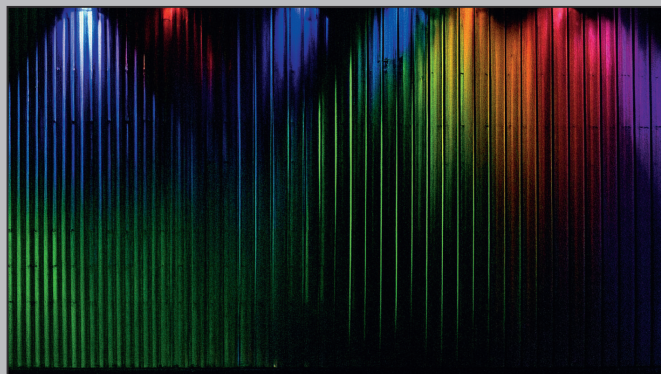

WWW.ADJ.EU

Specifications are subject to change without notice

ELECTRAPIX PAR 7

CODE: 1226100507



aria X2

**SOURCE**

- (7) 20W Hex Color RGBAL+UV Foreground LED's
- (29) 0.2W RGB Background LED's
- 50,000 Hour Average Life*
- *May vary depending on several factors including but not limited to: Environmental Conditions, Power/Voltage, Usage Patterns (On-Off Cycling), Control, and Dimming.

OPTICAL

- 2,300K ~ 9,900K White Color Temperature Range
- 17° Beam Angle
- 45mm Lens Diameter x8

PHYSICAL

- IP65 Housing
- OLED Digital display
- L Track system for locking accessories / rigging
- Gel Frame Holder
- Adjustable, hanging / kick stand bracket

CONTROL

- DMX512
- Aria X2 Wireless DMX
- Bluetooth
- RDM and RDM Net Compatible
- IR (Includes UCIR24 wireless remote)
- (11) DMX Channel Modes (5, 6, 7, 9, 12, 13, 22, 24, 42, 45 & 60 Channel modes)



- On-board Manual Control Mode
- Primary / Secondary Mode

CONNECTIONS

- 5pin XLR Outdoor DMX In/Out Sockets (Must be used with STRxxx, 5pin DMX cables to create IP65 seal)
- Outdoor Locking Power Sockets
- Battery Charging Socket

DIMENSIONS / WEIGHT

- Dimension: 282.1 x 590.3 x 189.5mm
- Weight: 8,2kg

POWER

- AC100-240V/50Hz-60Hz Input
- 60W Power Consumption
- Link 28 pieces @ 230VAC

BATTERY

- Rechargeable Lithium ion
- Battery Capacity: 7,000mAh
- Battery Voltage: 22.2V
- Charge Time: 6 Hours (To Full)
- 5 Hour Standard Operation at Full Output and 10 Hour Saver Mode Operation at Full Output Selectable in the menu
- Battery Cycles: 500

THERMAL

- Ambient Operational Temperature: -20°C to 45°C
- Storage Temperature: -30°C to 45°C

CERTIFICATIONS & RATING

- IP65

INCLUDED ACCESSORIES

- (1) Outdoor Locking Power Cable
- (1) UCIR24 Remote
- (1) Gel Frame
- (1) 20° Diffusion Filter

OPTIONAL ACCESSORIES

- Full list of accessories on Page 92
- LTrack A2 (LTrack Adapter Only)
- LTrack CA2 (LTrack Adapter with Narrow Clamp)

**ALSO AVAILABLE
ELECTRAPIX PAR 7 PAK; CONTAINING:**

- 6x ElectraPix Par 7
- 1x Flight Case
- 6x Charging Bases and Power Supplies
- 1x UC-IR24 Wireless Infrared Remote Controller
- 1x IP65 Locking Power Cable



WWW.ADJ.EU

Specifications are subject to change without notice

ELECTRAPIX BAR 16

CODE: 1226100503



OPTIONAL ACCESSORY:

ACCU STAND VFB

Code: 1223200106

- Compatibility: Max. 4x ElectraPix Bar 8 or 2x ElectraPix Bar 16
- Dimensions: 650x644x5mm
- Material: Steel
- Unit Weight: 18kg



FEATURES

- 16 Pixel, Hex Color LED (RGBAL+UV) LED Bar
- Battery or Wall Powered
- Individual Pixel Control
- Built-In Foreground LED Programs
- Built-In Background LED Programs
- Variable White Color Temp. Control (2,700K ~ 9,900K)
- Built-In Alarm
- User Selectable LED Refresh Rates (900Hz ~ 25K)
- 6 User Selectable Dim Modes and 4 Curves
- Electronic Strobe (0.3Hz ~ 11Hz)
- Electronic Dimming

SOURCE

- (16) 20W Hex Color RGBAL+UV Foreground LED's
- (66) 0.2W RGB Background LED's
- 50,000 Hour Average Life*
- *May vary depending on several factors including but not limited to: Environmental Conditions, Power/Voltage, Usage Patterns (On-Off Cycling), Control, and Dimming.

OPTICAL

- 2,300K ~ 9,900K White Color Temperature Range
- 17° Beam Angle
- 45mm Lens Diameter x16

PHYSICAL

- IP65 Housing
- OLED Digital display
- L Track system for locking accessories / rigging
- Glare Shield
- Diffusion Filter slot
- Angle adjustable feet
- Horizontal slide lock to attach additional ElectraPix Bar 8 or ElectraPix Bar 16

CONTROL

- DMX512
- Aria X2 Wireless DMX
- Bluetooth
- RDM and RDM Net Compatible
- IR (Includes UCIR24 wireless remote)
- (11) DMX Channel Modes (5, 6, 7, 9, 12, 13, 22, 24, 96, 99 & 114 Channel modes)
- On-board Manual Control Mode
- Primary / Secondary Mode

CONNECTIONS

- 5pin XLR Outdoor DMX In/Out Sockets (Must be used with STRxxx, 5pin DMX cables to create IP65 seal)
- Outdoor Locking Power Sockets
- Battery Charging Socket

DIMENSIONS / WEIGHT

- Dimension: 85.7 x 1163.6 x 191.2mm
- Weight: 12.5kg

POWER

- AC100-240V/50Hz-60Hz Input
- 90W Power Consumption
- Link 18 pieces @ 230VAC

BATTERY

- Rechargeable Lithium ion
- Battery Capacity: 14,000mAh
- Battery Voltage: 22.2V
- Charge Time: 7 Hours (To Full)
- 5 Hour Standard Operation at Full Output and 10 Hour Saver Mode Operation at Full Output Selectable in the menu
- Battery Cycles: 500

THERMAL

- Ambient Operational Temp.: -20°C to 45°C
- Storage Temperature: -30°C to 45°C

CERTIFICATIONS & RATING

- IP65

INCLUDED ACCESSORIES

- (1) Outdoor Locking Power Cable
- (1) UCIR24 Remote
- (1) 20° Diffusion Filter

OPTIONAL ACCESSORIES

- Full list of accessories on Page 92
- LTrack A2 (LTrack Adapter Only)
- LTrack CA2 (LTrack Adapter with Clamp)



ALSO AVAILABLE ELECTRAPIX BAR 16 PAK; CONTAINING:

- 4x ElectraPix Bar 16
- 1x Flight Case
- 4x Charging Bases and Power Supplies
- 1x UC-IR24 Wireless Infrared Remote Controller
- 1x IP65 Locking Power Cable



WWW.ADJ.EU

Specifications are subject to change without notice

ELECTRAPIX BAR 8

CODE: 1226100502



OPTIONAL ACCESSORY:

ACCU STAND VFB

Code: 1223200106

- Compatibility: Max. 4x ElectraPix Bar 8 or 2x ElectraPix Bar 16
- Dimensions: 650x644x5mm
- Material: Steel
- Unit Weight: 18kg

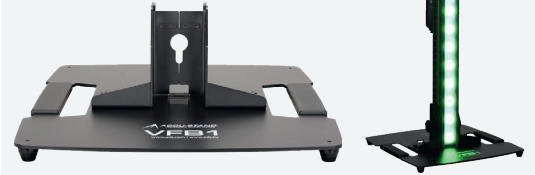

FEATURES

- 8 Pixel, Hex Color LED (RGBAL+UV) LED Bar
- Battery or Wall Powered
- Individual Pixel Control
- Built-In Foreground LED Programs
- Built-In Background LED Programs
- Variable White Color Temp. Control (2,700K ~ 9,900K)
- Built-In Alarm
- User Selectable LED Refresh Rates (900Hz ~ 25K)
- 6 User Selectable Dim Modes and 4 Curves
- Electronic Strobe (0.3Hz ~ 11Hz)
- Electronic Dimming

SOURCE

- (8) 20W Hex Color RGBAL+UV Foreground LED's
- (32) 0.2W RGB Background LED's
- 50,000 Hour Average Life*
- *May vary depending on several factors including but not limited to: Environmental Conditions, Power/Voltage, Usage Patterns (On-Off Cycling), Control, and Dimming.

OPTICAL

- 2,300K ~ 9,900K White Color Temperature Range
- 17° Beam Angle
- 45mm Lens Diameter x8

PHYSICAL

- IP65 Housing
- OLED Digital display
- L Track system for locking accessories / rigging
- Glare Shield
- Diffusion Filter slot
- Angle adjustable feet
- Horizontal slide lock to attach additional ElectraPix Bar 8 or ElectraPix Bar 16

CONTROL

- DMX512
- Aria X2 Wireless DMX
- Bluetooth
- RDM and RDM Net Compatible
- IR (Includes UCIR24 wireless remote)
- (11) DMX Channel Modes (5, 6, 7, 9, 12, 13, 22, 24, 48, 52 & 66 Channel modes)
- On-board Manual Control Mode
- Primary / Secondary Mode

CONNECTIONS

- 5pin XLR Outdoor DMX In/Out Sockets (Must be used with STRxxx, 5pin DMX cables to create IP65 seal)
- Outdoor Locking Power Sockets
- Battery Charging Socket

DIMENSIONS / WEIGHT

- Dimension: 85.7 x 590.3 x 191.2mm
- Weight: 8kg

POWER

- AC100-240V/50Hz-60Hz Input
- 60W Power Consumption
- Link 28 pieces @ 230VAC

BATTERY

- Rechargeable Lithium ion
- Battery Capacity: 7,000mAh
- Battery Voltage: 22.2V
- Charge Time: 6 Hours (To Full)
- 5 Hour Standard Operation at Full Output and 10 Hour Saver Mode Operation at Full Output Selectable in the menu
- Battery Cycles: 500

THERMAL

- Ambient Operational Temp.: -20°C to 45°C
- Storage Temperature: -30°C to 45°C

CERTIFICATIONS & RATING

- IP65

INCLUDED ACCESSORIES

- (1) Outdoor Locking Power Cable
- (1) UCIR24 Remote
- (1) 20° Diffusion Filter

OPTIONAL ACCESSORIES

- Full list of accessories on Page 92
- LTrack A2 (LTrack Adapter Only)
- LTrack CA2 (LTrack Adapter with Clamp)



ALSO AVAILABLE ELECTRAPIX BAR 8 PAK; CONTAINING:

- 6x ElectraPix Bar 8
- 1x Flight Case
- 6x Charging Bases and Power Supplies
- 1x UC-IR24 Wireless Infrared Remote Controller
- 1x IP65 Locking Power Cable



WWW.ADJ.EU

Specifications are subject to change without notice

MIRAGE Q6 PAK (BLACK)

CODE: 1226100382 / 1226100422 (BLACK)



(MIRAGE Q6 PAK BLACK)

UC-IR24 REMOTE INCLUDED



FIXTURE SPECIFICATIONS

SOURCE

- 4 x 10-Watt RGBA LEDs (4-in-1 - Red, Green, Blue & Amber)
- 50,000 Hour Average Life
- Lumen: 1185 (full on)

OPTICS

- 11° Beam Angle

CONTROL

- 11 DMX Channel modes: 4, 6, 7, 8, 9A, 9B, 10, 11, 12, 15 or 18 channels
- Control protocol: WIFLY EXR Wireless DMX, UC-IR (Included)
- 5 Operation modes: RGBA Dimmer Mode, Auto Run Mode (13 programs, & 1 color/fade combo mode), Static Color mode and Wireless DMX Control
- LED pulse and strobe effect (0.2Hz-11Hz)
- Flicker Free Operation
- Electronic Dimming: 0 - 100% with 6 dim modes and 4 dim curves
- Run all night - No duty cycle

COLOR

- RGBA Color mixing
- 64 built-in Color Macros

CONSTRUCTION

- Metal housing (with chrome finish)
- IP65 Rated for temporary outdoor use
- Built-in kickstand to angle fixture when sitting on the floor
- Carrying handle
- Built-in alarm system with On/Off
- Battery charge indicator on each fixture

ELECTRICAL

- Power Input: DC 17.3V
- Amperage Draw: 2A
- 40W Max Power Consumption (each unit)
- Battery Type: Fixed lithium battery
- Battery Energy: 162.8WH (Watt Hours)
- Battery Weight: 0.84kg
- Battery Voltage: 14.8V
- Battery Capacity: 11000mAh (Typical Capacity)
- Battery Charge Time: 7 Hours
- Battery Life: 14 hours (When color changing in Battery Saver Mode 14); 40 hours (When set to a single color in Battery Saver Mode 14)
- Battery Saver Mode 14 is available in software V1.03>

CONNECTIONS

- Contact Charging system. 6x Charging bases and power supplies included in flight case

DIMENSIONS / WEIGHT

- 143 x 143 x 211mm
- Weight: 2.8kg

PAK SPECIFICATIONS

MIRAGE Q6 PAK INCLUDES

- 6 MIRAGE Q6 IP (black/chrome) Fixtures
- 1 MIRAGE Q6 FC Charging Flight Case
- 6 MIRAGE Q6 IPCB Charging bases and power supplies
- 1x UC-IR24 Wireless Remote (1321000080)
- 1 IP65 Locking Power Cable

PAK FEATURES

- Houses / Transports and Charges 6 MIRAGE Q6 IP™ fixtures
- PAK Dimensions / Weight (loaded case with 6 fixtures):
- Length: 672mm
- Width: 461mm
- Height: 449mm
- Loaded Weight: 44.4kg

PAK ELECTRICAL

- Power Input: AC100VAC-240VAC, 50/60Hz
- IP65 Power Locking Input and Output
- Max Power Consumption: 400 Watts
- Power Draw: 4A max
- Charge status indicator
- -10°C to +45°C

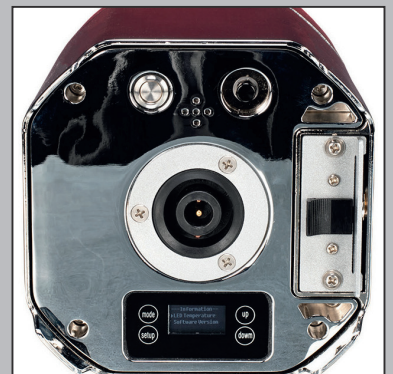
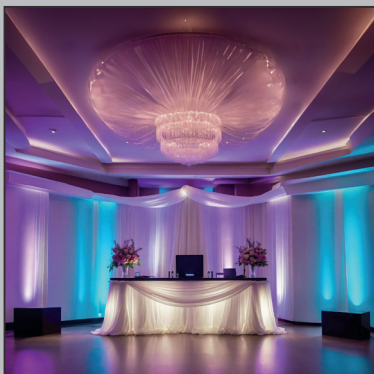

WWW.ADJ.EU

Specifications are subject to change without notice



FIXTURE SPECIFICATIONS

SOURCE

- 4 x 20-Watt RGBAW+UV LEDs (6-in-1 - Red, Green, Blue, Amber, White & UV)
- 50,000 Hour Average Life
- Lumen: 470 (full on)

OPTICS

- 17.6° Beam Angle (field angle: 28.7°)

CONTROL

- 7 DMX Channel modes: 6, 8, 9, 12, 14, 15 or 17 channels
- Wireless DMX Control
- Remote control: Wireless DMX, UC-IR (Included)
- 5 Operational modes: RGBAW+UV Dimmer Mode, Auto Run Mode (13 programs, & 1 color/fade combo mode), Static Color mode, and Wireless DMX Control
- LED pulse and strobe effect (0.2Hz-11Hz)
- Flicker Free Operation
- Electronic Dimming: 0 - 100% with 6 dim modes and 4 dim curves
- Run all night - No duty cycle

COLOR

- Variable RGBAW+UV color mixing
- 63 built-in Color Macros

CONSTRUCTION

- Metal housing (with chrome finish)
- IP54 Rated for partial protection from dust and water splashes
- Built-in kickstand to angle fixture when sitting on the floor
- Carrying handle
- Battery charge indicator on each fixture

ELECTRICAL

- Power Input: DC 17V
- 20W Max Power Consumption (each unit)
- Battery Type: Fixed lithium battery
- Battery Energy: 59.2WH (Watt Hours)
- Battery Weight: 0.24kg
- Battery Voltage: 14.8V
- Battery Capacity: 4000mAh (Typical Capacity)
- Battery Charge Time: 6 Hours
- Battery Life: 6 Hours in Normal Mode and 12 Hours in Energy Save Mode (single color)
- Easy to replace battery

CONNECTIONS

- Contact Charging system. 6x Charging bases and power supplies included in flight case

DIMENSIONS / WEIGHT

- Dimension: 140 x 140 x 190.5mm
- Weight: 2.4kg

PAK SPECIFICATIONS

ELEMENT H6 PAK INCLUDES

- 6 Element H IP (black/chrome) Fixtures
- 1 Element H FC Charging Flight Case
- 6 Element H IPCB Charging bases and power supplies
- 1x UC-IR24 Wireless Remote (1321000080)
- 1 IP65 Locking Power Cable

PAK FEATURES

- Houses / Transports and Charges 6 Element H IP™ fixtures
- PAK Dimensions / Weight (loaded case with 6 fixtures):
- Length: 671mm
- Width: 461mm
- Height: 451mm
- Loaded Weight: 38.4kg

PAK ELECTRICAL

- Power Input: AC100VAC~240VAC, 50/60Hz
- IP65 Power Locking Input and Output
- Max Power Consumption: 200 Watts
- Power Draw: 3A max
- Charge status indicator
- -20°C to +45°C

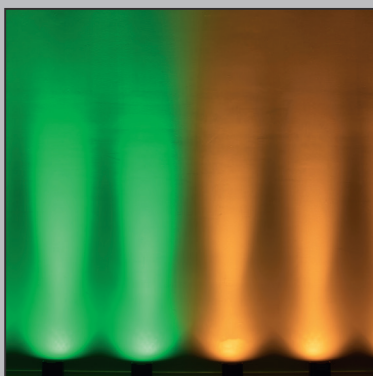

ELEMENT H IP (CHR)

CODE: 1226100421 / 1226100423 (CHR)



UC-IR24 REMOTE INCLUDED



FIXTURE SPECIFICATIONS

SOURCE

- 4 x 20-Watt RGBAW+UV LEDs (6-in-1 - Red, Green, Blue, Amber, White & UV)
- 50,000 Hour Average Life
- Lux: 1117 @ 2m / 298 @ 4m

OPTICS

- 17.6° Beam Angle / 28.7° Field Angle

CONTROL

- 7 DMX Channel modes: 6, 8, 9, 12, 14, 15 or 17 channels
- Control protocol: WiFLY EXR Wireless DMX, UC-IR24 (Included)
- 5 Operation modes: RGBAW+UV Dimmer Mode, Auto Run Mode (13 programs, & 1 color/fade combo mode), Static Color mode and Wireless DMX Control
- LED pulse and strobe effect (0.2Hz-11Hz)

- Flicker Free Operation
- Electronic Dimming: 0 - 100% with 6 dim modes and 4 dim curves
- Run all night - No duty cycle

COLOR

- RGBAW+UV Color mixing
- 64 built-in Color Macros

CONSTRUCTION

- Metal housing (CHR with chrome finish)
- IP54 Outdoor Rated
- Built-in kickstand to angle fixture when sitting on the floor
- Carrying handle
- Battery charge indicator on each fixture
- Energy Save Mode

BATTERY

- Battery Type: fixed polymer lithium battery
- Battery Energy: 59.2WH (Watt Hours)

- Battery Weight: 0.24kg
- Battery Voltage: 14.8V
- Battery Capacity: 4000mAh (Typical Capacity)
- Total Lithium Ion Cells: 4 pcs
- Battery Charge Time: 6 Hours
- Battery Life: 6 Hours in Normal Mode / 12 Hours in Energy Save Mode (Single Color)

ELECTRICAL

- Power Draw Total (All LEDs Full On): 20W
- Voltage Operation: DC17V

DIMENSIONS / WEIGHT

- Dimension: 140 x 140 x 190.5mm
- Weight: 2.4kg

PACKAGE INCLUDES:

- Single Black Element H IP fixture
- 1x 17.3V 1A Power Adapter
- 1x Charging Base
- 1x UC-IR24 Wireless Remote (1321000080)

ELEMENT H6 FC

CODE: 1226100426



Charging Case To Transport And Charge 6 Element H IP and/or 6 Element H IP CHR.

SPECIFICATIONS

- Contact Charging system.
- *Charging base and power supply included

ELEMENT H6 PAK DIMENSIONS / WEIGHT (LOADED CASE WITH 6 FIXTURES)

- Length: 671mm
- Width: 461mm
- Vertical Height: 451mm
- Loaded Weight: 38.4kg

PAK ELECTRICAL / THERMAL

- Power Input: AC100VAC~240VAC, 50/60Hz
- IP65 Power Locking Input and Output
- Max Power Consumption: 200 Watts
- Power Draw: 3A max
- Charge status indicator
- Operating temperature: -20°C to 45°C





LED PARS & BARS INDOOR

JOLT MFX 360

CODE: 1226200082



SOURCE

VINTAGE EFFECT SIDE

- 4 x 100-Watt COB Amber (1800K) LED's
- Wavelength: 588-592nm
- Lux: 473
- CRI: 60
- Beam Angle: 120°
- Field Angle: 140°
- LED Life (Average): 50,000 Hours
- 140 x 0.8-Watt RGBL SMD LED's
- Wavelength: Red (620-625nm), Green (520-525nm), Blue (455-460nm), Lime (570nm)
- LED Life (Average): 50,000 Hours

JOLT BAR EFFECT SIDE

- 448 x 1-Watt Cool White (6500K) SMD LED's
- Wavelength: 620nm
- LUX: 585
- CRI: 73
- Beam Angle: 60°
- Field Angle: 80°
- LED Life (Average): 50,000 Hours
- 448 x 0.5-Watt RGB SMD LED's
- Wavelength: Red (630nm), Green (520-525nm), Blue (470nm)
- LED Life (Average): 50,000 Hours

FEATURES

- 4 x Amber LED's on Vintage Effect Side (203, 220, 223, and 229CH Modes)
- 20 x RGBL LED Zones on Vintage Effect Side

- (203, 220, 223, and 229CH Modes)
- 16 x Cool White LED Zones on Jolt FX Bar Side (203, 220, 223, and 229CH Modes)
- 32 x RGB Background LED Zones on Jolt FX Bar Side (203, 220, 223, and 229CH Modes)
- 128 Built-in RGB (Jolt Bar) and RGBL (Vintage) Background LED Macros
- 6 Built-in RGBL LED Program Macros with Speed and Fade Control (Vintage Side)
- 6 Built-in RGB LED Program Macros with Speed and Fade Control (Jolt Bar Side)
- 6 Built-in Cool White LED Program Macros with Speed and Fade Control (Jolt Bar Side)
- 360° Continuous Tilt Movement in both directions
- Tilt Lock
- Built-in Aria X2 Wireless Management System
- NFC Ready
- Lens slot on Jolt Bar side for optional frost lens
- Alignment feature for precise end-to-end unit setup

CONTROL

- Control Protocols: DMX, ArtNet, sACN, Aria X2, NFC and RDM
- Primary / Secondary Functionality
- 12 DMX Channel Modes: 16, 31, 36, 42, 79, 96, 99, 105, 203, 220, 223, and 229
- Dim Modes: 6 Presets (Standard, Stage, TV, Architectural, Theatre & Stage 2)
- Dim Curves: 4 Presets (Linear, Square Law,

- Inv Square Law, and S Curve)
- 0-100% Smooth Dimming
- Strobe Effects: Linear Speed, Pulse, and Random
- Max Strobe Rate: 25Hz; Min Strobe Rate: 0.35Hz
- Refresh Rate: 900Hz-25kHz
- OLED Display Menu with 4 Touch Buttons

CONNECTIONS

- Data: Seetronic 5-pin XLR Locking DMX In/Thru
- Data: Seetronic RJ45 Locking In/Thru
- Power: IP65 Power Locking In/Thru

ELECTRICAL

- 100-240V, 50Hz/60Hz (Auto Sensing)
- Max Power Consumption: 780W (3.55A @ 220V)
- Max Power Link: 4 units @220V/240V
- Fuse Protected: T6.3A/250V Glass Fuse (5x20mm)

DIMENSIONS / WEIGHT

- Dimensions (LxWxH): 1078 x 129 x 280mm
- Weight: 18.3 kg

INCLUDED ITEMS

- 1 x IP65, 3x14AWG, 6.5ft Locking Power Cable
- 1 x Safety Cable
- 2 x 107mm Omega Brackets

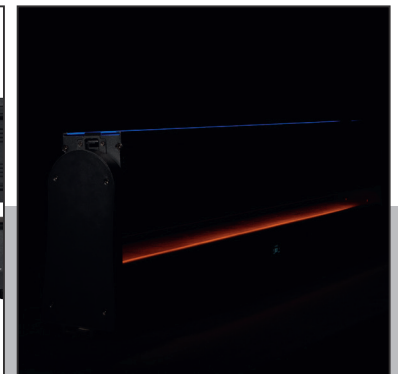



ULTRA BEAM BAR 12CW

CODE: 1226200080

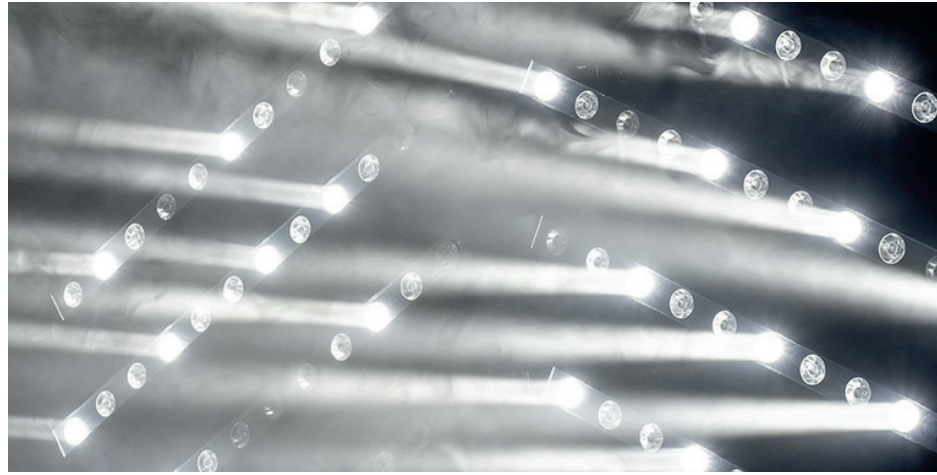
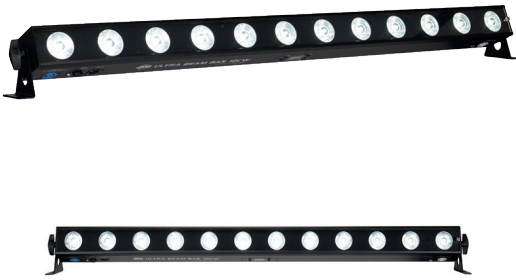

- Light Source
- 12 x 20W Ultra bright (6200K, Cool White) LEDs
- Long Life LEDs (Rated at approximately 50,000 hrs.)
- 1340 Lumens
- 5° beam angle (Per pixel)
- Pixel Pitch: 85.5mm
-
- Features
- 12 Sharp Beams
- Primary / Secondary stand alone control mode
- 13 Built-In Programs
- Compatible with the ADJ UC-IR remote. Operates at a distance of up to 32.8 feet (10 meters). UC-IR included.
- Horizontal Magnetic Alignment feature (Built-In)
- DMX, RDM and RDM NET Compliant
- Pixel Flip mode
-
- Control
- OLED Display with 4-buttons
- 5 DMX Channel Modes: 1, 3, 12, 14, & 19 Channels
- Individual pixel controllable in 12, 14 and 19 channel DMX modes
- 5 operational modes: Manual Pixel, Manual Program, Program Sound Trigger, and DMX-512 Modes
- LED Refresh Rate: 1.9KHz

- 6 selectable Dim Modes (Standard, Stage, TV, Architectural, Theatre & Stage 2)
- 4 selectable Dim Curves (Square, Linear, Inv. Square & S-Curve)
- Built-In Microphone for sound trigger
- Synchronized, pulse and random strobing
- Electronic Dimming: 0-100%

CONNECTIONS

- Linkable: DMX via 5-pin XLR cable
- Indoor Locking power In/Out to daisy chain power
- Safety Loop

ELECTRICAL

- Multi-voltage operation: AC 100V-240V 50/60Hz
- Power Draw: 60W
- Daisy-chain power link: up to 32 @230V

DIMENSIONS / WEIGHT

- Dimensions (LxWxH): 75x1082x106.7mm
- Weight: 3.4 kg

CERTIFICATIONS / IP RATING

- IP20

ENVIRONMENT

- Operational Temperature Range: -20°C ~ 45°C
- Storage Temperature: -20°C ~ 45°C

WHAT'S INCLUDED

- (1) Indoor Locking Power Cord
- (1) UC-IR
- (1) 5° Beam Filter
- (1) Safety Cable
- Includes mounting brackets to set on the ground or to mount a clamp to for truss mounting

OPTIONAL ACCESSORIES

- 1x40° Linear Diffusion filter (1226200077)



WWW.ADJ.EU

Specifications are subject to change without notice

VINTAGE BAR

CODE: 1226100439



OPTIONAL ACCESSORY:

ACCU STAND VFB

Code: 1223200106

- Compatibility: Max. 2x Vintage Bar
- Dimensions: 650x644x5mm
- Material: Steel
- Unit Weight: 18kg



SOURCE

- (4) 150W, 2000K, Amber Foreground LEDs
- Lumens: > 27,000
- CRI: 70
- Field Angle: 160°
- Secondary Light Source: 120 pcs SMD 5050 RGBL LEDs (0.8W each)
- Configured into 20 pixel groups (6 LEDs per group)

SPECIAL EFFECTS

- Powerful strobe, 0.5 to 33Hz
- Unique retro RGBL background effect
- Silent operation with low noise

ADDITIONAL FEATURES

- Aria X2 Management System
- Flicker-free
- OLED display with a 4-button touch menu
- Capable of interlocking multiple units together
- Dimmer: 0-100% linear dimming system

CONTROL MODES

- Primary/Secondary synchronization
- Stand-alone mode
- DMX512 control mode
- 10 DMX Channel Modes (5/6/8/14/17/18/88/92/94/101 channels)
- DMX, RDM, and Art-NET protocol support

CONNECTIONS

- IP20 indoor 5-pin DMX Input and Thru
- IP20 indoor RJ45 Ethernet
- IP65 outdoor power locking Input and Thru

DIMENSIONS / WEIGHT

- Dimensions (LxWxH): 908x292x257mm
- Weight: 19 kg

OPTIONAL ACCESSORIES

- VFB (Floor Base for Vertical Stand, code: 1223200106)
- VFB1-VBA (Adapter to Adapt Vintage Bar to VFB Floor Base. One Adapter is Required per Floor Base, code: 1223200118)

APPROVALS / RATING

- IP20 (for indoor use only)

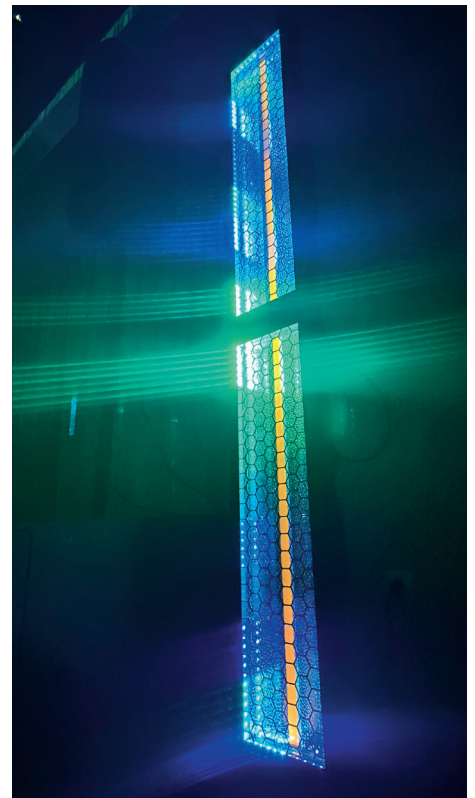

OPTIONAL: VFB1-VBA (1223200118)



WWW.ADJ.EU

Specifications are subject to change without notice

VINTAGE X

CODE: 1226100440



SOURCE

- (4) 60W, 2000K, Amber Foreground LEDs
- (64) 3W RGB Background LEDs
- 50,000 Hour Average Life* *May vary depending on several factors including but not limited to: Environmental Conditions, Power/Voltage, Usage Patterns (On-Off Cycling), Control, and Dimming.

OPTICAL

- Amber: 2000K (+/- 50K)
- RGB: 2,700K ~ 10,000K White Color Temperature Range
- Output: 220 Lux, 7000 to 8000 Lumens
- 140° Beam Angle
- 150° Field Angle

FEATURES

- 4 Foreground Amber LEDs
- 64 Background RGB LEDs
- All LEDs are Individually Controllable via DMX
- Built-In Foreground LED Programs
- Built-In Background LED Programs
- Variable White Color Temperature Control (2,700K ~ 10,000K) (RGB LED)
- User Selectable LED Refresh Rates (900Hz ~ 25K)
- 6 User Selectable Dim Modes
- 4 User Selectable Dim Curves
- Electronic Strobe (0.1Hz ~ 20Hz)
- Electronic Dimming

PHYSICAL

- IP20, Metal Housing
- Safety Eyelet
- Digital Display
- Coffin Lock System to Interlock up to 8 Vintage X units
- Adjustable Hanging Bracket
- Omega Clamp Receivers (Omega Clamp Sold Separately)

CONTROL

- DMX512
- Aria X2 Wireless Management / DMX System
- Bluetooth
- RDM and RDM Net Compatible
- (9) DMX Channel Modes (8, 13, 22, 39, 43, 196, 200, 208 & 211 Channel modes)
- On-board Manual Control Mode
- Primary / Secondary Mode

CONNECTIONS

- 5-pin XLR DMX In/Out Sockets
- IP65 Locking Power In & Thru Sockets

DIMENSIONS / WEIGHT

- Length: 398.4mm Width: 398.4mm Height: 194mm
- Weight: 8.2 kg

POWER

- AC100-240V/50Hz-60Hz Input
- 200W Power Consumption
- Link 4 pieces @ 230VAC

THERMAL

- Ambient Operational Temperature: -20°C to 45°C
- Storage Temperature: -30°C to 45°C

INCLUDED ACCESSORIES

- (1) IP65 Locking Power Cable

OPTIONAL ACCESSORIES

- Omega Clamp (107mm)

APPROVALS / RATING

- IP20 (for indoor use only)

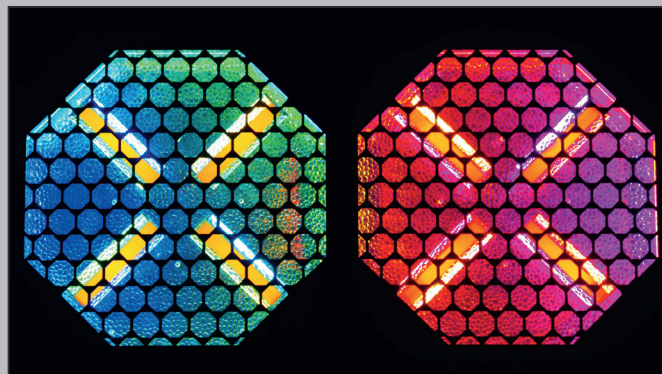

WWW.ADJ.EU

Specifications are subject to change without notice

JOLT BAR FX2

CODE: 1226200071



LIGHT SOURCE

- 448 x 0.5W RGB SMD LEDs + 112 x 5W Cool White SMD LEDs
- 78° Beam Angle / 117° Field Angle
- Color Temperature: Red: 620-630nm. Green: 515-525nm. Blue: 460-470nm. / Cool White: 6900-7400K
- CRI: 89
- 50,000 Hour Average LED Life

FEATURES

- 32 x RGB + 16 x Cool White LED zones
- 25 built-in RGB LED Program Macros
- 9 built-in Cool White LED Program Macros
- 180 degree mounting bracket system

DIMENSIONS / WEIGHT

- Dimension: 103.5 x 1000 x 101mm
- Weight: 5.9 kg

CONTROL

- Control Protocol: DMX, Aria X2 and RDM
- 12 DMX Modes: 6, 9, 13, 16, 18, 32, 38, 43, 64, 78, 112 and 127 channels
- Dim Modes: 6 Presets (Standard, Stage, TV, Architectural, Theatre & Stage 2)
- Dim Curves: 4 Presets (Linear, Square Law, Inv Square Law and S Curve)
- 0-100% Smooth Dimming
- Strobe, shutter & pulse control
- Max Strobe Rate 25Hz. Min Rate: 0.35Hz.
- With Wired Digital Communication Network
- Display: OLED display with 4-button touch menu

ELECTRICAL

- 100-240V 50Hz/60Hz (Auto Sensing)
- Max Power Consumption: 208W @230V
- Max Power Link: 12pcs @230V
- Fuse Protected: T5A/250V Glass Fuse (5*20MM)

CONNECTIONS

- Data: Indoor locking 5-pin DMX In/Out
- Power: Indoor locking power In/Out

WHAT'S INCLUDED

- 1x Indoor, 1.83m Power locking power cable
- 1x Frost Filter
- 2x Omega Receiver Brackets (Omega Clamps sold separately)

OPTIONAL ACCESSORIES

- 180mm Omega Bracket
- LTrack JBA (A pair of LTrack Mounting Adapters for Jolt Bar FXIP & FX2 (Code: 1744000044))

APPROVALS AND RATINGS

- IP20

LTRACK JBA ADAPTER

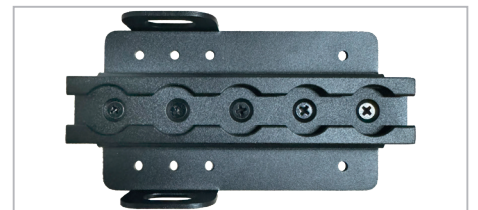

WWW.ADJ.EU

Specifications are subject to change without notice

JOLT PANEL FX2

CODE: 1226200072



LIGHT SOURCE

- 800 x 0.5W RGB SMD LEDs + 48 x 5W Cool White SMD LEDs
- 73° Beam Angle / 111° Field Angle
- Color Temperature: Red: 620-630nm. Green: 515-525nm. Blue: 460-470nm. / Cool White: 6900-7400K
- CRI: 69.4
- 50,000 Hour Average LED Life

FEATURES

- 40 x RGB + 6 x Cool White LED zones
- 25 built-in RGB LED Program Macros
- 9 built-in Cool White LED Program Macros

DIMENSIONS / WEIGHT

- Dimension: 134.2 x 417 x 260.5mm
- Weight: 6.2 kg

CONTROL

- Control Protocol: DMX, Aria X2 and RDM
- 10 DMX Modes: 6, 9, 13, 18, 36, 41, 51, 81, 126 and 141 channel modes
- Dim Modes: 6 Presets (Standard, Stage, TV, Architectural, Theatre & Stage 2)
- Dim Curves: 4 Presets (Linear, Square Law, Inv Square Law and S Curve)
- 0-100% Smooth Dimming
- Strobe, shutter & pulse control
- Max Strobe Rate 20Hz. Min Strobe Rate: 1Hz.
- With Wired Digital Communication Network
- Display: OLED display with 4-button touch menu

ELECTRICAL

- 100-240V 50Hz/60Hz (Auto Sensing)
- Max Power Consumption: 208W @230V
- Max Power Link: 12pcs @230V
- Fuse Protected: T5A/250V Glass Fuse (5*20MM)

CONNECTIONS

- Data: IP20 Indoor locking 5-pin DMX In/Out
- Power: IP20 Indoor locking power In/Out

WHAT'S INCLUDED

- 1x 1.83m Indoor Power locking power cable
- 1x Frost Filter

OPTIONAL ACCESSORIES

- 180mm Omega Bracket
- JPFBLKF (Black Filter)
- JPFXLINF (Linear Effect Filter)

APPROVALS AND RATINGS

- IP20

JOLT 300

CODE: 1215200019



LIGHT SOURCE

- 144x 1.5W RGB SMD LEDs + 144x .5W Cool White SMD LEDs
- 120° Beam Angle
- 6000k Color Temperature (White LED's only)
- 50,000 Hour Average LED Life

FEATURES

- 3 Section RGB control
- 64 built-in Color Macros
- 32 built-in programs

CONTROL

- Control Protocol: DMX
- 6 DMX Modes: 4, 8, 10, 10a, 12,15, 18 and 18a
- Dim Modes: 6 Presets (Standard, Stage, TV, Architectural, Theatre & Stage 2)
- Dim Speed control (0.1-10 Seconds)
- 0-100% Dimming
- Strobe, shutter & pulse control
- Adjustable LED Refresh Rates (900-25kHz)
- Adjustable Gamma Settings (1.0-2.8)
- Display: LCD display with 4-button touch menu
- Compatible with ADJ's UC IR wireless remote

CONNECTIONS

- Data: Locking 3-pin & 5-pin DMX In/Out
- Locking Power In/Out to daisy chain power
- Scissor yoke
- Omega bracket attachment
- Safety bolt
- USB port to update firmware

ELECTRICAL

- 100-240V 50Hz/60Hz (Auto Sensing)
- Max Power Consumption: 226W

DIMENSIONS / WEIGHT

- Dimension: 405 x 175 x 130mm
- Weight: 3.8kg

INCLUDED ACCESSORIES

- 1x Omega Bracket
- 1x Quicklock Omega bracket
- 1x Locking Power power cable
- 1x UC-IR Remote





COB CANNON LP200STX

CODE: 1226100432

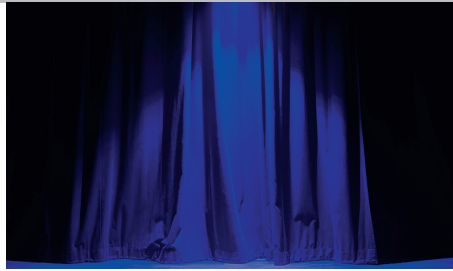

OPTICAL

- Light Source: 1x 200-Watt RGBAL COB LED
- LED Life Rating: Approximately 50,000 hrs.
- CRI: >90
- Tunable Wh. Color Temperature: 2300~9900K
- 80° beam angle
- Incl. kit to change to 40° or 50° beam angle

FEATURES

- Embedded Aria X2 Wireless Management System
- Primary / Secondary Mode
- Flicker Free operation (No flickering on camera)
- Produces powerful, smooth RGBAL color mixing with
- Rich palettes of color
- Scissor yoke allows fixture to be mounted on truss or set on the ground
- Optional Barn Doors sold separately

CONTROL

- 10 DMX Channel modes (5CH, 8CH-A, 8CH-B, 9CH, 10CH-A, 10CH-B, 12CH, 13CH, 16CH, 20CH)
- Linear color temperature control via DMX
- Built-in color temperature presets accessible via DMX
- 64 built-in color macros
- 4-button OLED digital DMX display on rear panel
- Compatible with the ADJ UC IR24 remote control (included)
- LED pulse and strobe effect
- Electronic Dimming: 0 - 100%
- 6 selectable Dim Modes (Standard, Stage, TV, Architectural, Stage 2 & Theatre)
- 4 selectable Dim Curves (Square, Linear, Inv. Squa & S.Curve)
- Adjustable selectable Refresh Rate (14 presets from 900 - 25,000Hz)

CONNECTIONS

- 5-pin XLR connectors for DMX data linking
- Indoor locking power In & Out connections to daisy chain power

ELECTRICAL

- Auto sensing power supply: AC 100V/60Hz - 240V/50Hz
- Power Draw: 175W max
- Daisy chain up to 10 fixtures (230V) maximum

DIMENSIONS / WEIGHT

- Dimensions (LxWxH): 330x261x190mm (with bracket)
- 219x190x190mm (without bracket)
- Weight: 4.30 kg

WHAT'S INCLUDED

- (1) 50° lens, (1) 40° lens, UCIR24 Wireless IR Remote, Power Cord, Scissor Yoke, Omega Bracket



COB CANNON LP200X

CODE: 1226100433



OPTICAL

- Light Source: 1x 200-Watt RGBAL COB LED
- LED Life Rating: Approximately 50,000 hrs.
- CRI: >90
- Tunable White Color Temperature: 2300~9900K
- 80° beam angle
- Includes lens kit to change to 40° or 50° beam angle

FEATURES

- Embedded Aria X2 Wireless Management System
- Primary / Secondary Mode
- Flicker Free operation (No flickering on camera)
- Produces powerful, smooth RGBAL color mixing with rich palettes of color
- Scissor yoke allows fixture to be mounted on truss or set on the ground
- Optional Barn Doors sold separately

CONTROL

- 10 DMX Channel modes (5CH, 8CH-A, 8CH-B, 9CH, 10CH-A, 10CH-B, 12CH, 13CH, 16CH, 20CH)
- Linear color temperature control via DMX
- Built-in color temperature presets accessible via DMX
- 64 built-in color macros
- 4-button OLED digital DMX display on rear panel
- Compatible with the ADJ UC IR remote control (included)
- LED pulse and strobe effect
- Electronic Dimming: 0 - 100%
- 6 selectable Dim Modes (Standard, Stage, TV, Architectural & Theatre)
- 4 selectable Dim Curves (Square, Linear, Inv. Squa & S.Curve)
- Adjustable selectable Refresh Rate (14 presets from 900 - 25,000Hz)

CONNECTIONS

- 5-pin XLR connectors for DMX data linking
- Indoor locking power In & Out connections to daisy chain power

ELECTRICAL

- Auto sensing power supply: AC 100V/60Hz - 240V/50Hz
- Power Draw: 175W max
- Daisy chain up to 10 fixtures (230V) maximum

DIMENSIONS / WEIGHT

- Dimensions (LxWxH): 415x245x192mm
- Weight: 4.30 kg

WHAT'S INCLUDED

- (1) 50° lens, (1) 40° lens, UCIR24 Wireless IR Remote, Power Cord, Scissor Yoke, Omega Bracket

WWW.ADJ.EU

Specifications are subject to change without notice



UV COB CANNON

CODE: 1224100006



SOURCE

- Light Source: 1 UV COB-LED
- Individual LED wattage : 100W
- Average LED lifetime : approximately 50,000 hrs.
- UV wavelength : 395-405nm

OPTICS

- Beam Angle: 33°

CONTROL

- 3 operational Modes : Manual UV Dimmer Mode, Sound Active Mode and DMX Control
- 3 DMX Modes: 1, 2 & 3-channel
- RDM compatible
- Electronic Dimming: 0 - 100%
- 5 selectable Dim Curves (Standard, Stage, TV, Architectural, Theatre)
- LED pulse and strobe effect
- 4-button, DMX digital display on rear panel

ELECTRICAL

- Multivoltage 100-240V 50/60Hz
- Power Consumption: 120W

CONNECTIONS

- 3-pin Locking DMX In/Out connections
- Locking Power In/Out connections

DIMENSIONS / WEIGHT

- Dimension: 320 x 278 x 200mm
- Weight: 4,98kg



COLORS

- UV (395-405nm)

CONSTRUCTION

- Metal Housing
- Scissor yoke

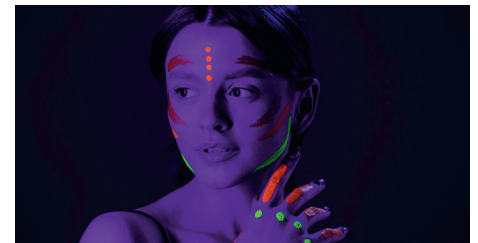

SABER BAR 6

CODE: 1226200060



SOURCE

- LED: 6x 15W Warm White LEDs (50,000 hr.)
- Color Temperature: 3100K
- CRI: 96
- Beam Angle: 5°

FEATURES

- All metal construction with black housing
- ACL lens for razor sharp beams
- Additional 10 & 45 degree lenses included
- RDM compatible (Remote Device management)
- Includes heavy duty adjustable brackets for hanging
- Individually adjust X/Y axis of each fixture manually

CONSTRUCTION

- Display with function buttons
- Data In/Out: 3-pin and 5-pin DMX In/Out to link data
- Power locking In/Out connections to daisy chain power
- Daisy chain up to 11 fixtures @ 120V; 12 fixtures @ 240V

ELECTRICAL

- Power voltage: AC100-240V, 50/60Hz (Multi-voltage)
- Power consumption: 85W max

DIMENSIONS / WEIGHT

- Dimension: 1005 x 292 x 95mm
- Weight: 11.3kg

CONTROL

- Multiple DMX channel modes
- Control Modes: DMX512
- Built-in internal programs
- 0-100% Dimming + smooth 16-bit fine dimming
- 6 Dimming Curve Modes
- Adjustable LED refresh rate
- Strobe & Pulse effects





SABER SPOT RGLB

CODE: 1226100501

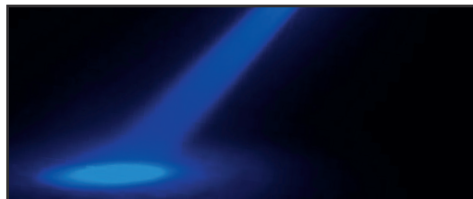

SOURCE

- Source: RGLB LED
- Individual LED wattage: 20W
- LED Life Expectancy: 30,000 Hrs

OPTICS

- Beam Angle: 5.7°
- 2 additional frost filter lenses included (10° & 45°)
- LED Refresh Rate: 3.6kHz

TECHNICAL FEATURES

- DMX and RDM Compliant
- Color Temperature Presets
- 63 Built-in Color Macros
- 13 Built-in Color Changing Programs
- 4-button Digital Display for easy navigation
- Electronic Dimming 0 – 100%
- Includes a scissor yoke to be hung, or set on the ground

CONNECTIONS

- Power Input: Indoor power locking
- Power Pass through: Indoor power locking
- Control: 5-pin DMX In/Out pigtails
- With Wired Digital Communication Network

CONTROL

- 12 DMX Channel Modes: 3 HSI/4 RGLB/4 HSI+/5 RGLB/6 sRGLB/6 RGLB/7 RGLB/8 RGLB/8 16bit/10 HSI/12 sRGLB/13 RGLB
- RDM Compliant

ELECTRICAL

- Input Voltage: 100-240V 50Hz/60Hz (Auto Sensing)
- Power draw 230V 50Hz: 16.7W, 0.147 Amps
- Power Output Current: 1.2A (14W)
- Power Linking: 95pcs @230V

CONSTRUCTION

- Metal Black Housing

WHAT'S INCLUDED

- 1.83m Indoor locking power cord
- 2 frost filter lens (10° & 45°)
- Metal clip ring for frost filter lens

OPTIONAL ACCESSORIES

- PLC 3, PLC 6, PLC 10 (Indoor locking power link cables)

DIMENSIONS / WEIGHT

- Dimension: 170 x 135 x 215mm
- Weight: 1.45kg

CERTIFICATIONS & RATINGS

- CE
- IP20



SABER SPOT RGBW

CODE: 1226100331

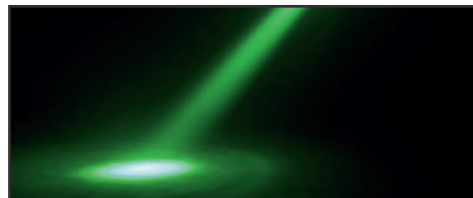

SOURCE

- Source: RGBW 4-in-1 QUAD-LED
- Individual LED wattage : 15W
- LED life Expectancy: 10,000hrs

OPTICS

- Beam angle: 4°
- 2 additional frost filter lenses included (10° & 45°)
- Flicker-free operation for film and television

CONTROL

- 3 Operational modes: Show Mode, Manual Mode and DMX-512 Mode
- 12 DMX Channel modes: 3 (HSI), 4, 4A(HSI+), 5, 6, 6A, 8, 8A, 9(HSI Max), 11 or 12 channels
- 16bit Dimming
- 5 Dim Curves: Standard/Stage/TV/ Architectural/Theatre
- Strobe & pulse effects
- LCD display with 4-button control

COLOR

- RGBW Color Mixing
- 64 Color Macros

CONSTRUCTION

- Metal Black Housing
- Scissor bracket system allows fixture to be hung or set on the ground

ELECTRICAL

- Multi-voltage operation: 100-240V, 47/63Hz
- Power Draw: 14W max

CONNECTIONS

- 3-pin XLR In/Out pigtails
- Locking Power In/Out, Locking Power cable included

DIMENSIONS / WEIGHT

- Dimension: 135 x 108 x 170mm
- Weight: 1,2kg

WWW.ADJ.EU

Specifications are subject to change without notice



SABER SPOT WW

CODE: 1226100330



SOURCE

- Source: 1 WW LED
- Individual LED wattage : 15W
- Average LED lifetime: approx. 10,000hrs
- Color temperature: 3000K
- LUX: 5897 @ 3M
- CRI (Full on): 95.5
- Flicker-free operation for film and television

OPTICS

- Beam angle: 4°
- 2 additional fresnel lenses included (10° & 45°)

CONTROL

- 3 Operational modes: Show Mode, Manual Mode and DMX-512 Mode
- 3 DMX Channel modes: 1, 2 or 4 channels
- 16bit Dimming
- 5 Dim Curves: Standard/Stage/TV/Architectural/Theatre
- Strobe & pulse effects
- LCD display with 4-button control

COLOR

- Warm White 3000K

CONSTRUCTION

- Metal Black Housing
- Scissor bracket system allows fixture to be hung or set on the ground

ELECTRICAL

- Multi-voltage operation: 100-240V, 47/63Hz
- Power Draw: 15W max

CONNECTIONS

- 3-pin XLR In/Out pigtailed
- Locking Power In/Out, Locking Power cable included

DIMENSIONS / WEIGHT

- Dimension: 135 x 108 x 170mm
- Weight: 1,2kg



aria

PAR Z300 RGBA

CODE: 1226100435

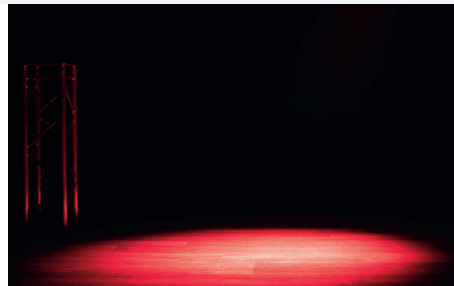

OPTICAL

- 300-Watt Quad RGBA C.O.B. LED (Red, Green, Blue & Amber), rated at 50,000 hrs.
- Manual Zoom: 9, 15, 20, 25, 30, 35 or 40°
- Zoom Ratio: 4.4:1

PHOTOMETRICS

- 5230 Lux (Zoom In 9°), 597 Lux (Zoom Out 40°)
- CRI: >90

CONNECTIONS

- DMX: 5-pin DMX In/Out
- With Wired Digital Communication Network
- Locking power In/Out connections

CONTROL

- DMX-512 and Aria X2 Wireless DMX / APP
- 9 DMX control modes: (4/5/9A/9B/13 & 15 Ch.)
- RDM and RDM Net Compatible
- Primary/Secondary, stand-alone mode
- On-board manual control mode

FEATURES

- Linear wh. color temp. ctrl (2300K ~ 9900K)
- Color temp. Presets (2300K ~ 9900K)
- 4-button DMX menu display on rear panel
- OLED display
- Adjustable latch to manually change beam angle
- Includes gel frame for diffusion filters (Diffusion filter sold separately)
- 64 Built-in Color Macros
- 13 Built-in Internal Programs
- Strobe Rate: 0.6Hz to 7.5Hz
- Selectable Refresh Rates: 900Hz, 1000Hz, 1100Hz, 1200Hz, 1300Hz, 1400Hz, 1500Hz, 2500Hz, 4000Hz, 5000Hz, 10KHz, 15KHz, 20KHz, 25KHz
- Electronic Dimming: 0 - 100%
- 6 Dim Modes, 4 Dim Curves
- Color balance feature for each color (RGBA)

ELECTRICAL

- Power Draw Total (All LED's @ Full On): 320W
- Power Consumption: 1.5A @ 220V/50Hz
- Multi-voltage operation: AC 100-240V, 50/60Hz
- Daisy chain: 4 fixtures @ 230V
- Fuse protected: 8A/250V
- Ambient Temp. (For Use): -20°C ~ 40°C
- Storage Temp. Range: -30°C ~ 45°C

DIMENSIONS / WEIGHT

- Dimensions (LxWxH): 510 x 389.3 x 257.5mm
- Weight: 6kg

IP RATING / APPROVALS

- IP20

INCLUDED ACCESSORIES

- Gel Frame, UCIR24 Wireless Remote, Power Cord

WWW.ADJ.EU

Specifications are subject to change without notice





PAR Z300 6K

CODE: 1226100437



OPTICAL

- 300-Watt, 6000K Warm White C.O.B. LED, rated at 50,000 hrs.
- Manual Zoom: 9, 15, 20, 25, 30, 35 or 40°
- Zoom Ratio: 4.4:1

PHOTOMETRICS

- 13980 Lux (Zoom In to 9° @ 5 meters)
- 1828 Lux (Zoom Out to 25° @ 5 meters)

CONNECTION

- DMX: 5-pin DMX In/Out
- With Wired Digital Communication Network
- Locking IP20 Power In/Out connections

CONTROL

- DMX-512 and Aria X2 Wireless DMX / APP
- 3 DMX control modes: (1, 3 & 4 Ch. modes)
- RDM and RDM Net Compatible
- Primary/Secondary, stand-alone mode
- On-board manual control mode

FEATURES

- 4-button DMX menu display on rear panel
- OLED display
- Adjustable latch to manually change beam angle
- Includes gel frame for diffusion filters (Diffusion filter sold separately)
- Strobe Rate: 0.6Hz to 7.5Hz
- Selectable Refresh Rates: 900Hz, 1000Hz, 1100Hz, 1200Hz, 1300Hz, 1400Hz, 1500Hz, 2500Hz, 4000Hz, 5000Hz, 10KHz, 15KHz, 20KHz, 25KHz
- Electronic Dimming: 0 - 100%
- 6 Dim Modes

ELECTRICAL

- Power Draw Total (@ Full On): 320W
- Power Consumption: 1.5A @ 220V/50Hz
- Multi-voltage operation: AC 100-240V, 50/60Hz
- Daisy chain: 4 fixtures @ 230V
- Fuse protected: 8A/250V
- Ambient Temp. (For Use): -20°C ~ 40°C
- Storage Temp. Range: -30°C ~ 45°C

DIMENSIONS / WEIGHT

- Dimensions (LxWxH): 510 x 389.3 x 257.5mm
- Weight: 6kg

IP RATING / APPROVALS

- IP20

WHAT'S INCLUDED

- Gel Frame, Power Cord



PAR Z300 3K

CODE: 1226100436

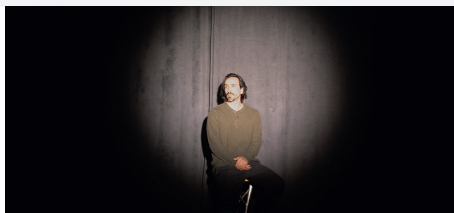

OPTICAL

- 300-Watt, 3000K Warm White C.O.B. LED, rated at 50,000 hrs.
- Manual Zoom: 9, 15, 20, 25, 30, 35 or 40°
- Zoom Ratio: 4.4:1

PHOTOMETRICS

- 8878 Lux (Zoom In to 9° @ 5 meters)
- 1208 Lux (Zoom Out to 25° @ 5 meters)
- CRI: 97

CONNECTION

- DMX: 5-pin DMX In/Out
- With Wired Digital Communication Network
- Locking IP20 Power In/Out connections

CONTROL

- DMX-512 and Aria X2 Wireless DMX / APP
- 3 DMX control modes: (1, 3 & 4 Ch. modes)
- RDM and RDM Net Compatible
- Primary/Secondary, stand-alone mode
- On-board manual control mode

FEATURES

- 4-button DMX menu display on rear panel
- OLED display
- Adjustable latch to manually change beam angle
- Includes gel frame for diffusion filters (Diffusion filter sold separately)
- Strobe Rate: 0.6Hz to 7.5Hz
- Selectable Refresh Rates: 900Hz, 1000Hz, 1100Hz, 1200Hz, 1300Hz, 1400Hz, 1500Hz, 2500Hz, 4000Hz, 5000Hz, 10KHz, 15KHz, 20KHz, 25KHz
- Electronic Dimming: 0 - 100%
- 6 Dim Modes

ELECTRICAL

- Power Draw Total (@ Full On): 320W
- Power Consumption: 1.5A @ 220V/50Hz
- Multi-voltage operation: AC 100-240V, 50/60Hz
- Daisy chain: 4 fixtures @ 230V
- Fuse protected: 8A/250V
- Ambient Temp. (For Use): -20°C ~ 40°C
- Storage Temp. Range: -30°C ~ 45°C

DIMENSIONS / WEIGHT

- Dimensions (LxWxH): 510 x 389.3 x 257.5mm
- Weight: 6kg

IP RATING / APPROVALS

- IP20

WHAT'S INCLUDED

- Gel Frame, Power Cord

WWW.ADJ.EU

Specifications are subject to change without notice



PAR Z150 RGBA PLUS

CODE: 1226100434

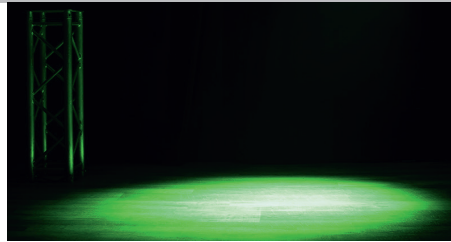

OPTICAL

- 150-Watt Quad RGBA C.O.B. LED (Red, Green, Blue & Amber), rated at 50,000 hrs.
- Manual Zoom: 7, 11.5, 16, 20.5 or 25°
- Zoom Ratio: 3.3:1

PHOTOMETRICS

- 1360 Lux (Zoom In 7°), 487 Lux (Zoom Out 25°)
- CRI: >90

CONNECTIONS

- DMX: 5-pin DMX In/Out
- With Wired Digital Communication Network
- Locking power In/Out connections

CONTROL

- DMX-512 and Aria X2 Wireless DMX / APP
- 9 DMX control modes: (4/5/6/7/8/9/10/11 & 12 Ch. modes)
- RDM and RDM Net Compatible
- Primary/Secondary, stand-alone mode
- On-board manual control mode

FEATURES

- Linear wh. color temp. ctrl (2300K ~ 9900K)
- Color temp. Presets (2300K ~ 9900K)
- 4-button DMX menu display on rear panel
- OLED display
- Adjust. latch to manually change beam angle
- Includes gel frame for diffusion filters
- 64 Built-in Color Macros
- 13 Built-in Internal Programs
- Strobe Rate: 0.6Hz to 7.5Hz, refresh rate 3KHz
- Electronic Dimming: 0 - 100%
- 6 Dim Modes, 4 Dim Curves
- Color balance feature for each color (RGBA)

ELECTRICAL

- Power Draw Total (All LED's @ Full On): 157W
- Power Consumption: 0.7A @ 220V/50Hz
- Multi-voltage operation: AC 100-240V, 50/60Hz
- Daisy chain: 17 fixtures @ 230V
- Fuse protected: 3A/250V
- Ambient Temp. (For Use): -20°C ~ 40°C
- Storage Temp. Range: -30°C ~ 45°C

BATTERY

- Rechargeable Lithium-ion
- Battery Capacity: 7,000mAh
- Battery Voltage: 22.2V
- Charge Time: 6 Hours (To Full)
- Battery operation can be selected by the user for durations ranging from 5 to 20 hours. 5 Hour duration will operate at Full Output when battery is fully charged
- Battery Cycles: 500
- Battery On/Off button

DIMENSIONS / WEIGHT

- Dimensions (LxWxH): 489 x 277.7 x 272.1mm
- Weight: 5.8kg

IP RATING / APPROVALS

- IP20

WHAT'S INCLUDED

- Gel Frame, UCIR24 Wireless Remote, Power Cord



PAR Z100 3K

CODE: 1226100342



SOURCE

- Source: WW COB-LED
- Individual LED wattage : 100W
- Average LED lifetime: approx. 50,000hrs
- Color Temperature: 3000K
- CRI: 91.8
- LUX: 7135 (9°); 4440 (15°); 2236 (20°); 1266 (25°); 812 (30°)

OPTICS

- Beam angle: 9°, 15°, 20°, 25° or 30° (manual adjustment)

CONTROL

- 3 DMX channel modes: 1, 2 & 3 channels
- RDM compatible (Remote Device Management)
- 5 Dim Curves: Standard/Stage/TV/ Architectural/Theatre
- Adjustable Gamme Brightness
- Strobe & pulse effects
- LCD display with 4-button control

COLOR

- Warm White 3000K

CONSTRUCTION

- Aluminium housing (Z100)
- Adjustable latch to manually change beam angle
- Includes gel frame for diffusion filters (Diffusion filter sold separately)
- Yoke included

ELECTRICAL

- Multi-voltage operation: 100-240V, 50/60Hz
- Maximum power draw: 115W

CONNECTIONS

- Data In/Out: Locking 5-pin DMX
- Power In/Out: Locking Power

DIMENSIONS / WEIGHT

- Dimension: 491 x 272 x 273mm
- Weight: 3,4kg

WWW.ADJ.EU

Specifications are subject to change without notice



I2PX HEX

CODE: 1226100365

SOURCE

- Light Source: 12 RGBWA+UV LEDs (Red, Green, Blue, White, Amber & UV LED)
- Individual LED wattage : 12W
- Average LED lifetime :approximately 50,000 hrs.

OPTICS

- Beam Angle: 25°
- Gel frame for diffusion filters included (optional diffusion filters)

CONTROL

- 5 Operational modes: Static Color Mode, RGBWA+UV Dimmer Mode, Program Mode, Sound Active Mode and DMX Control
- 4 DMX Modes: 6, 7, 8 & 12-channel
- Electronic Dimming: 0 - 100%
- 63 built-in Color Macros
- 7 built-in Programs, Sound Active Mode
- 5 selectable Dim Curves (Standard, Stage, TV, Architectural, Theatre)
- Optional Dotz PAR RF Remote available (order code 1223200035)
- LED pulse and strobe effect
- 4-button, DMX digital display on rear panel

COLORS

- RGBWA+UV Color Mixing



CONSTRUCTION

- Metal Housing
- Fan cooling
- Scissor yoke

ELECTRICAL

- Multivoltage 100-240V 50/60Hz
- Power Consumption: 133W

CONNECTIONS

- Sideways 3- & 5-pin Locking DMX connectors
- Sideways Locking Power In/Out connections

DIMENSIONS / WEIGHT

- Dimension: 135.8 x 249 x 297.4mm
- Weight: 4kg



I8P HEX

CODE: 1226100333

SOURCE

- Light Source: 18 RGBWA+UV LEDs (Red, Green, Blue, White, Amber & UV LED)
- Individual LED wattage : 12W
- Average LED lifetime :approximately 50,000 hrs.

OPTICS

- Beam Angle: 25°
- Gel frame for diffusion filters included (optional diffusion filters)

CONTROL

- 5 Operational modes: Static Color Mode, RGBWA+UV Dimmer Mode, Program Mode, Sound Active Mode and DMX Control
- 4 DMX Modes: 6, 7, 8 & 12-channel
- Electronic Dimming: 0 - 100%
- 63 built-in Color Macros
- 7 built-in Programs, Sound Active Mode
- 5 selectable Dim Curves (Standard, Stage, TV, Architectural, Theatre)
- Optional Dotz PAR RF Remote available (order code 1223200035)
- LED pulse and strobe effect
- 4-button, DMX digital display on rear panel

COLORS

- RGBWA+UV Color Mixing

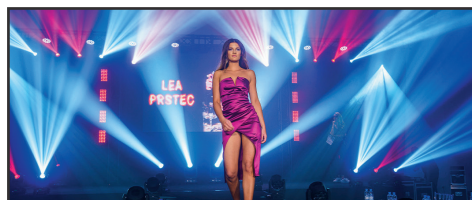

CONSTRUCTION

- Metal Housing
- Low Noise fan cooling
- Scissor yoke

ELECTRICAL

- Multivoltage 100-240V 50/60Hz
- Power Consumption: 154W

CONNECTIONS

- Sideways 3-pin Locking DMX connectors
- Sideways Locking Power In/Out connections

DIMENSIONS / WEIGHT

- Dimension: 304 x 174,8 x 330,4mm
- Weight: 5,9kg



ENCORE Z7 LP

CODE: 1226100389



SOURCE

- Light Source: 7 x 20-Watt Quad RGBL LEDs

PHOTOMETRICAL DATA

- CRI: 84 / CRI R9: 76.6
- Lumens: 2500

EFFECTS

- 5-50° Motorized Zoom
- Zoom Presets (Very Narrow 6°, Narrow 10°, Medium Flood 30°, Wide Flood 40° and Very Wide Flood 50°)
- Linear Color Temperature Control (2700K to 6500K)
- Preset Color Temperatures (2700K, 3200K, 4000K, 5600K and 6500K)
- 16-Bit Fine Color Control (Red, Green, Blue & Lime)
- 64 built-in Color Macros

CONTROL/CONNECTIONS

- 4-button, DMX digital display on rear panel
- 5 Operational modes: Static Color Mode,

- RGBL Dimmer Mode, Program Mode, Sound Active Mode and DMX Controlled
- Supports RDM (Remote Device Management)
- 6 selectable Dimming Modes (Standard, Stage, TV, Architectural, Theatre & Stage 2)
- 4 selectable Dim Curves (Linear, Square Inv. Square, S-Curve)
- Adjustable Refresh Rate (14 presets from 900 – 25,000Hz)
- Flicker Free operation (No flickering on camera)
- LED pulse and strobe effect
- Electronic Dimming: 0 - 100%
- 6 DMX Modes: 6, 9, 10, 12, 15 and 18 channels
- Quiet fan mode

CONSTRUCTION

- All metal construction
- Locking Power In/Out connectors
- 5-pin XLR DMX In/Out sockets
- Scissor Yoke & safety eye

ELECTRICAL/THERMAL

- Multi-voltage operation: AC 100-240V, 47/63Hz
- Daisy chain: 20 @ 220V
- Max power: 103W

DIMENSIONS/WEIGHT

- Dimension: 220x160x242mm
- Weight: 6.9kg

INCLUDED ACCESSORIES

- Power Cord
- Safety Cable
- Gelfilter frame

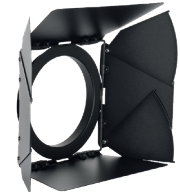

ALSO AVAILABLE: Optional Barn Door Assembly for Encore Z7LP (1226100428)



ULTRA LB18

CODE: 1226200051

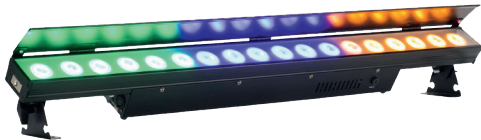

LIGHT SOURCE

- 18 x 10W Ultra bright (Red, Green, Blue, Amber & Lime) Long Life LEDs (approx. 50,000hrs.)
- 17x40° beam angle
- >90 CRI

FEATURES

- Linear Color Temperature Control (2,300K to 9,900K)
- Smooth RGBAL color mixing
- Horizontal Magnetic Alignment feature (Built-In)
- Compatible with the ADJ UC IR remote. Operates at a distance of up to 32.8 feet (10 meters)
- Glare shield that blocks the LEDs from glare/view and protects LEDs during transport
- USB Service Port

CONTROL

- Linear Color Temperature Control (2,300K to 9,900K)

- Digital Display with 4-button menu
- 11 DMX Channel Modes: 5, 8, 10, 13, 16, 30, 33, 38, 41, 60 & 71 Channels
- 6 zones of 3 LED's controllable via DMX in 30, 33, 38, 41, 60 & 71 channel modes
- 6 operational modes: Auto Run, Program Mode, Sound Trigger, RGBAL Manual, Static Color and DMX-512 Mode
- Flicker Free operation (No flickering on camera)
- Refresh Rate: 2.88kHz
- 64 built-in Color Macros, including 15 white color temperature presets
- 5 selectable Dim Modes (Standard, Stage, TV, Architectural, Theatre & Stage 2)
- 4 selectable Dim Curves (Square, Linear, Inv. Square & S-Curve)
- Built-In Microphone for sound trigger mode
- LED pulse and strobe effect
- Electronic Dimming: 0-100

CONNECTIONS

- Linkable: DMX via 5-pin XLR cable
- Locking power In/Out to daisy chain power

ELECTRICAL

- Multi-voltage operation: AC 100V-240V 50/60Hz
- Power Draw: 130W
- Daisy-chain power link (Up to 25 Ultra Bar 18's can be linked @240V)

DIMENSIONS / WEIGHT

- Dimension: 86x99x188.4mm
- Weight: 5.5kg

INCLUDED ACCESSORIES

- Locking Power Cord
- Removable Glare Shield
- Includes mounting brackets to set on the ground or to mount a clamp to for truss mounting

WWW.ADJ.EU

Specifications are subject to change without notice



LED PARS & BARS ACCESSORIES



FILTERS / BARNDOORS / GEL FRAMES

JOLT PANEL BLACK FILTER - FOR JOLT PANEL FX2, FXIP, 40 HEX PANEL IP	CODE: 1226100508
JOLT PANEL FX 1X60 LF - 1X60° LINEAR FILTER	CODE: 1226100509
JOLT PANEL FX 60X1 LF - 60X1° LINEAR FILTER	CODE: 1226100510
UBL9H UBL 12H ULTRA BEAM BAR 12CW - 1X40° LINEAR DIFF. FILTER	CODE: 1226200077

VINTAGE BAR / ELECTRAPIX BAR ACCESSORIES

VFB - FLOOR BASE FOR ELECTRAPIX BAR 16 / BAR 8 / VINTAGE BAR	CODE: 1223200106
VFB1-VBA - ADAPTER TO USE WITH VFB FLOOR BASE	CODE: 1223200118

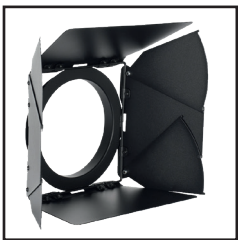

ENCORE Z7 LP ACCESSORIES

ELPZ7 BARNDOOR - BARNDOOR	CODE: 1226100428
---------------------------	------------------

REMOTE CONTROL

UC-IR24	CODE: 1321000080
---------	------------------



L-TRACK SYSTEM

L TRACK A1 - 70.1MM L-TRACK ADAPTER	CODE: 1744000021
L TRACK A2 - 44.5MM L-TRACK ADAPTER	CODE: 1744000022
L TRACK CA1 - 70.1MM L-TRACK NARROW CLAMP ADAPTER	CODE: 1744000023
L TRACK CA2 - 44.5MM L-TRACK NARROW CLAMP ADAPTER	CODE: 1744000025
L TRACK JBA - MOUNTING ADAPTER PAIR FOR JOLT BAR FX2/JOLT BAR FXIP	CODE: 1744000044



WWW.ADJ.EU

Specifications are subject to change without notice



STAGE & THEATRE LIGHTING

1939
MENTAL ASYLUM

ENCORE FR PRO WW

CODE: 1237000319

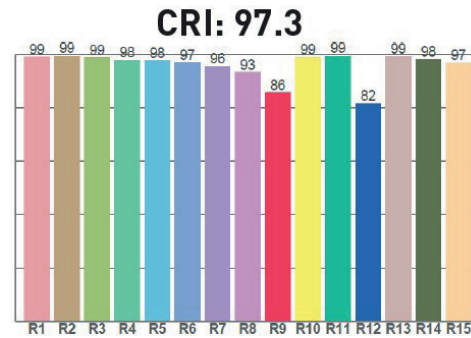

SOURCE

- 1 x 200W WW LED
- 50,000 Hour Average LED Life

PHOTOMETRIC DATA

- 12,312 Total Lumen Output (Full ON, Zoomed OUT)
- 60,451 LUX/5,616 FC @ 2m (Zoomed IN)
- 5,936 LUX/552 FC @ 2m (Zoomed OUT)
- 97,2 CRI, 86 R9 @ 2m (Zoomed IN)
- Beam Angle 10° - 46°
- Max Field Angle 59°
- Color Temperature: 3000K

EFFECTS

- Motorized Zoom
- Electronic Dimmer and Strobe (1-20Hz)
- Variable 16-bit Dimming Modes and Curves

CONTROL AND CONNECTIONS

- Dimmer and Zoom Rotary Dials
- (4) DMX Channel Modes (2 / 4 / 6 / 8)
- 4 Button Control Panel LCD Menu Display
- RDM (Remote Device Management)
- 3/5pin DMX and Locking Power Cable In/Out
- USB Service Port

DIMENSIONS / WEIGHT

- Dimension: 414.5 x 360.1 x 490mm
- Weight: 9.45kg

ELECTRICAL AND THERMAL

- AC 100-240V - 50/60Hz
- 258 W Max Power Consumption
- Working temperature: 15°C to 45°C
- Power Linking: 10Pcs @ 240V

INCLUDED ACCESSORIES

- Gel Frame
- Locking Power Cable
- Barn Doors

APPROVALS AND RATINGS

- CE | cETLus | IP20

OPTIONAL ACCESSORIES



ENCORE FR PRO PO BRACKET

Code: 1237000333



WWW.ADJ.EU

Specifications are subject to change without notice

ENCORE FR PRO COLOR

CODE: 1237000315



CRI: 92.6 (R1-R8)

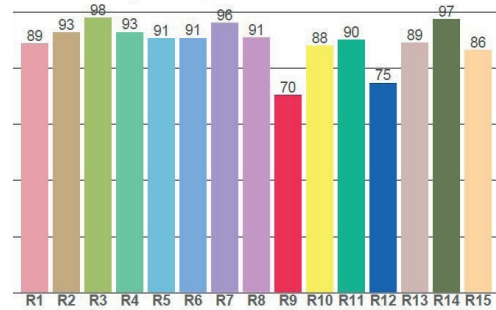

SOURCE

- 1X400W 6-IN-1 LED
- 50,000 Hour Average LED Life

PHOTOMETRIC DATA

- 9.237 Total Lumen Output (Full ON, Zoomed Out to Full)
- 23.179 LUX/2.153 FC @2m (Zoomed In / Full ON)
- 2.860 LUX/266 FC @2m (Zoom Out / Full ON)
- Beam Angle 9° - 37°
- Max Field Angle 50°
- Color Temperature: Tunable, 2400K to 8500K
- CRI: 92+

EFFECTS

- Motorized zoom
- Electronic Dimmer and Strobe (1-20Hz)
- Variable 16-bit Dimming Modes and Curves
- Virtual CMY Color Mixing DMX Control Modes
- Tunable White Color Temperature from 2400K to 8500K
- 62 Preset White Color Temp Macros (2400K to 8500K)
- Virtual Color Swatch Book with 60 preset colors
- 64 Preset RGBA Color macro's

CONTROL/CONNECTIONS

- Dimmer and Zoom Rotary Dials
- 5 DMX Channel Modes (14 / 17 / 19 / 13 CMY / 19 CMY)
- 4 Button Control Panel LCD Menu Display
- Adjustable Refresh Rate (68 presets from 900 - 25,000Hz)
- 6 Preset Dim Modes (Standard, Stage, TV, Architectural, Theatre and Stage 2)
- Dim Speed Options (0.1s to 10s)
- 4 Dim Curves (Square, Linear, Inv. Squa and S-Curve)
- RDM (Remote Device Management)
- 3/5pin DMX and IP65 Locking Power Cable In/Out
- Locking Power Input and Output
- USB Service Port

DIMENSIONS / WEIGHT

- Dimension: 414.5 x 360.1 x 490mm
- Weight: 9.45kg

ELECTRICAL/THERMAL

- AC 100-240V - 47/63Hz
- 450W Max Power Consumption
- -15°C to 45°C
- Power Linking: 5Pcs @ 240V

INCLUDED ITEMS

- Gel Frame
- Power Cable
- 8-blade Barndoor

OPTIONAL ACCESSORIES



ENCORE FR PRO PO BRACKET

Code: 1237000333

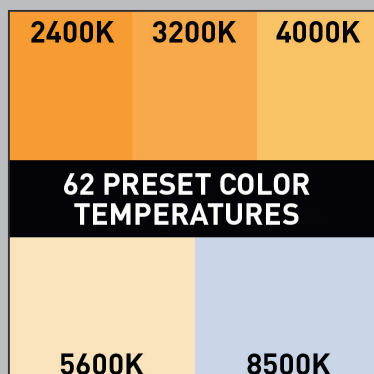

WWW.ADJ.EU

Specifications are subject to change without notice

ENCORE FR150Z

CODE: 1237000174

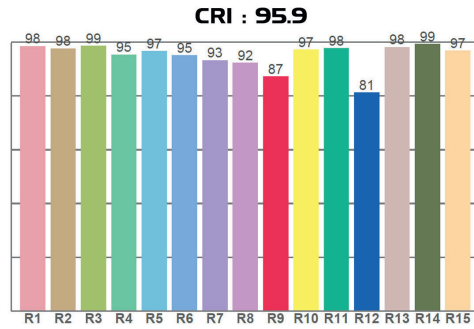

SOURCE

- Light Source: 1 WW COB-LED
- Individual LED wattage : 130W
- Average LED lifetime : approximately 50,000 hrs.
- Color Temperature: 3000K
- CRI: 95.9

OPTICS

- Adjustable Beam Angle: 15-38 degrees
- 8-inch/200mm Fresnel Lens

CONTROL

- 2 operational Modes : Manual WW Dimmer Mode and DMX Control
- 6 DMX Modes: 1, 2, 2-2, 3, 2-3 & 4-channel
- RDM compatible
- 16bit Electronic Dimming: 0 - 100%
- 6 selectable Dim Modes (Standard, Stage, TV, Architectural, Theatre & Stage 2)
- Adjustable Dim Curves (Linear, Square, Inv. Square and S-Curve)
- Adjustable Fanmodes (Auto, Low, High)
- LED pulse and strobe effect
- 4-button, DMX digital display on rear panel

COLORS

- Warm White 3000K

CONSTRUCTION

- Robust extruded aluminium housing
- Manual Zoom Knob
- Barndoors included

ELECTRICAL

- Multivoltage 100-240V 50/60Hz
- Power Consumption: 150W

CONNECTIONS

- 3 & 5-pin Locking DMX In/Out connections
- Locking Power In/Out connections
- USB port for Firmware Update

DIMENSIONS / WEIGHT

- Dimensions (LxWxH):
- Without Barndoors: 276 x 298.62 x 416mm
- With Barndoors: 422.23 x 298.62 x 416mm
- Weight:
- Without Barndoors: 6,8kg
- With Barndoors: 7,4kg

INCLUDED ACCESSORIES

- Barndoor & Gel Frame



WWW.ADJ.EU

Specifications are subject to change without notice

ENCORE FR50Z

CODE: 1237000173

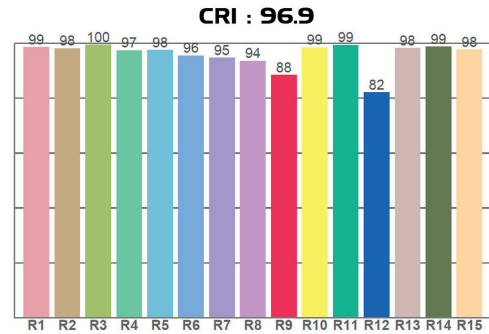

SOURCE

- Light Source: 1 WW COB-LED
- Individual LED wattage : 50W
- Average LED lifetime : approximately 50,000 hrs.
- Color Temperature: 3000K
- CRI: 96.9

OPTICS

- Adjustable Beam Angle: 14-30 degrees
- 6-inch/150mm Fresnel Lens

CONTROL

- 2 operational Modes : Manual WW Dimmer Mode and DMX Control
- 6 DMX Modes: 1, 2, 2-2, 3, 2-3 & 4-channel
- RDM compatible
- 16bit Electronic Dimming: 0 - 100%
- 6 selectable Dim Modes (Standard, Stage, TV, Architectural, Theatre & Stage 2)
- Adjustable Dim Curves (Linear, Square, Inv. Square and S-Curve)
- Adjustable Fanmodes (Auto, Low, High)
- LED pulse and strobe effect
- 4-button, DMX digital display on rear panel

COLORS

- Warm White 3000K
- Construction
- Robust extruded aluminium housing
- Manual Zoom Knob
- Barndoors included

ELECTRICAL

- Multivoltage 100-240V 50/60Hz
- Power Consumption: 50W

CONNECTIONS

- 3-pin Locking DMX In/Out connections
- Locking Power In/Out connections
- USB port for Firmware Update

DIMENSIONS / WEIGHT

- Dimensions (LxWxH):
- Without Barndoors: 232.8 x 238.05 x 298.25mm
- With Barndoors: 339.8 x 238.05 x 298.25mm
- Weight:
- Without Barndoors: 3,8kg
- With Barndoors: 4,3kg

INCLUDED ACCESSORIES

- Barndoor & Gel Frame



WWW.ADJ.EU

Specifications are subject to change without notice

ENCORE PROFILE PRO WW

CODE: 1237000306



SOURCE

- Light Source: 1 WW LED-Engine
- Individual LED wattage : 260W
- 10.000 Lumen (with 26° lens)
- Average LED lifetime : approximately 50,000 hrs.
- CRI: 97

OPTICS

- Manual Focus
- Manual Framing Shutters
- Optional Fixed Lenses (14°, 19°, 26°, 36° and 50°) available.
- Optional Zoom Lenses (15-30° and 25-50°) available

CONTROL

- 2 operational Modes : Manual WW Dimmer Mode and DMX Control
- 3 DMX Modes: 1, 3 & 4-channel
- RDM compatible
- Electronic Dimming: 0 - 100%
- 6 selectable Dim Modes (Standard, Stage, TV, Architectural, Theatre and Stage 2)
- Adjustable Dim speed from 0.1 seconds - 10 seconds
- 4 selectable Dim Curves (Linear, Square, Inv. Square, S-Curve)
- Adjustable LED Refresh Rate : 900Hz - 25kHz
- LED pulse and strobe effect
- Quiet Fan Cooling
- 4-button, digital touch display on rear panel

COLORS

- Warm White 3200K

GOBOS

- Supports B-Size, HT Transparency Gobos

CONSTRUCTION

- Metal Housing
- Gobo Holder included
- Manual Framing Shutters

ELECTRICAL

- Multivoltage 100-240V 50/60Hz
- Power Consumption: 250W
- Operational temperature: -10 to 45 degrees

CONNECTIONS

- 5-pin Locking DMX In/Out connections
- IP65 Locking Power In/Out connections

DIMENSIONS / WEIGHT

- Dimension: 688 x 287 x 450mm
- Weight: 9,1kg

OPTIONAL ACCESSORIES



EP LENS 14



EP LENS 19



EP LENS 26



EP LENS 36



EP LENS 50



EP LENS ZOOM 15-30
EP LENS ZOOM 25-50



WWW.ADJ.EU

Specifications are subject to change without notice

ENCORE PROFILE PRO COLOR

CODE: 1237000307



SOURCE

- Light Source: 1 RGBAWL LED-Engine (Red, Green, Blue, Amber, White and Lime)
- Individual LED wattage : 250W
- 6000 Lumen (with 26° lens)
- Average LED lifetime : approximately 50,000 hrs.
- CRI: >90

OPTICS

- Manual Focus
- Manual Framing Shutters
- Optional Lenses 14°, 19°, 26°, 36° and 50°) available.
- Optional Fixed Lenses (14°, 19°, 26°, 36° and 50°) available.
- Optional Zoom Lenses (15-30° and 25-50°) available

CONTROL

- 2 operational Modes : Manual RGBAWL Dimmer Mode and DMX Control
- 6 DMX Modes: 2, 4, 6, 13, 14 & 16-channel
- RDM compatible
- Electronic Dimming: 0 - 100%
- 6 selectable Dim Modes (Standard, Stage, TV, Architectural, Theatre and Stage 2)
- Adjustable Dim speed from 0.1 seconds - 10 seconds
- 4 selectable Dim Curves (Linear, Square, Inv. Square, S-Curve)
- Adjustable LED Refresh Rate : 900Hz - 25kHz

- LED pulse and strobe effect
- Quiet Fan Cooling
- 4-button, digital touch display on rear panel

COLORS

- RGBAWL Color Mixing

GOBOS

- Supports B-Size, HT Transparency Gobos

CONSTRUCTION

- Metal Housing
- Gobo Holder included
- Manual Framing Shutters

ELECTRICAL

- Multivoltage 100-240V 50/60Hz
- Power Consumption: 250W
- Operational temperature: -10 to 45 degrees

CONNECTIONS

- 5-pin Locking DMX In/Out connections
- IP65 Locking Power In/Out connections

DIMENSIONS / WEIGHT

- Dimension: 688 x 287 x 450mm
- Weight: 9,1kg

OPTIONAL ACCESSORIES



EP LENS 14



EP LENS 19



EP LENS 26



EP LENS 36



EP LENS 50



EP LENS ZOOM 15-30
EP LENS ZOOM 25-50



WWW.ADJ.EU

Specifications are subject to change without notice



ENCORE PROFILE MINI WW

CODE: 1237000326



SOURCE

- 40W Warm White LED Engine
- 50,000 Hour Average LED Life

PHOTOMETRIC DATA

- >98CRI 900 Total Lumens
- 3000K Color Temperature

EFFECTS

- Electronic Strobe and Dimming
- Variable Dimming Curves and Dimming Modes

GOBOS

- Supports "E" Size
- GOBO Holder is included
- GOBOs are sold separately

CONTROL

- (3) DMX Channel Modes (1 / 3 / 4)
- Adjustable Refresh Rates (900-1500, 25,000 Hz)
- 4 Button Control Panel
- OLED Menu Display
- RDM (Remote Device Management)

CONNECTIONS

- Locking 5pin XLR Connector In/Out
- Locking Power Connector In/Out

DIMENSIONS / WEIGHT

- Length: 153mm (Without lens)
- Width: 144mm
- Height: 273mm
- Weight: 1.65kg

ELECTRICAL / THERMAL

- Convection Cooled
- AC 100-240V - 47/63Hz
- 45.7W Max Power Consumption
- Power Linking: 53pcs Max @230V
- Minimum and Maximum Ambient Temperatures: -10° to 45°C

APPROVALS & RATINGS

- CE | cETLus (Pending) | IP20

INCLUDED ITEMS

- (1) Locking Power Cable

OPTIONAL ACCESSORIES

- EP Mini Lens 1530 (15° - 30° Manual Zoom Lens)
- EP Mini Lens 2550 (25° - 50° Manual Zoom Lens)
- EP Mini BDA (barndoor)

OPTIONAL ACCESSORIES



EP MINI LENS 25-50Z



EP MINI LENS 15-30Z



EP MINI BDA

(LENS OPTIONAL)



WWW.ADJ.EU

Specifications are subject to change without notice



ENCORE PROFILE MINI COLOR

CODE: 1237000327



SOURCE

- 16x3.5W RGBWAL (Red/Green/Blue/White/Amber/Lime) LED Engine
- 50,000 Hour Average LED Life

PHOTOMETRICS

- >86CRI 300 Total Lumens (4,200 CT)

EFFECTS

- Electronic Strobe and Dimming
- Variable Dimming Curves and Dimming Modes
- Independent dynamic white fader feature that achieves white color temperatures from 2700K to 7000K

GOBOS

- Supports "E" Size
- GOBO Holder is included
- GOBOS are sold separately

CONTROL

- 3 DMX Channel Modes (6/8/12)
- Adjustable Refresh Rate (900-1500, 25,000 Hz)
- 4 Button Control Panel
- OLED Menu Display
- RDM (Remote Device Management)

CONNECTIONS

- Locking 5pin XLR Connector In/Out
- IP65 Locking Power Connector In/Out
- USB Service Port

DIMENSIONS / WEIGHT

- Length: 153mm (Without lens)
- Width: 144mm
- Height: 273mm
- Weight: 1.65kg

ELECTRICAL / THERMAL

- Convection Cooling
- AC 100-240V - 47/63Hz
- 42.5W Max Power Consumption
- Power Linking: 57pcs Max @230V
- Minimum and Maximum Ambient Temperatures: -10° to 45°C

APPROVALS & RATINGS

- CE | cETLus (Pending) | IP20

INCLUDED ITEMS

- (1) Locking Power Cable

OPTIONAL ACCESSORIES:

- EP Mini Lens 1530 (15° - 30° Manual Zoom Lens)
- EP Mini Lens 2550 (25° - 50° Manual Zoom Lens)
- EP Mini BDA (barndoor)

OPTIONAL ACCESSORIES



EP MINI LENS 25-50Z



EP MINI LENS 15-30Z



EP MINI BDA

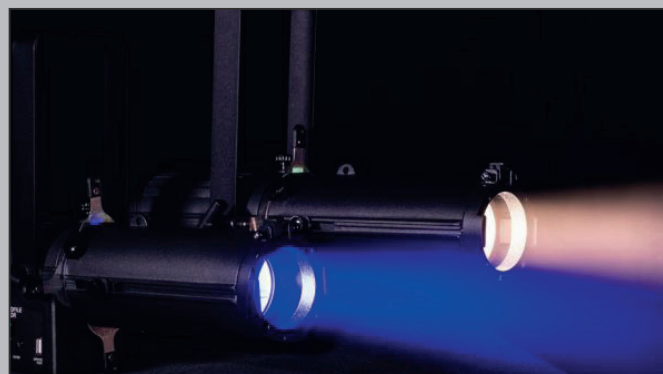

WWW.ADJ.EU

Specifications are subject to change without notice



ENCORE PROFILE 1000 WW

CODE: 1237000134



GOBOS



SOURCE

- Light Source: 1 WW COB-LED
- Individual LED wattage : 120W
- Average LED lifetime : approximately 50,000 hrs.
- Color Temperature : 3200K
- CRI: 98

OPTICS

- Manually adjustable Beam Angle: 12 - 22°
- Manual Focus
- Manual Framing Shutters

COLORS

- Warm White 3200K

CONTROL

- 3 operational Modes : Manual WW Dimmer Mode, Fade Mode and DMX Control
- 3 DMX Modes: 1, 2 & 3-channel
- RDM compatible
- Electronic Dimming: 0 - 100%
- 5 selectable Dim Curves (Standard, Stage, TV, Architectural, Theatre)
- Built-in Fade Programs
- Adjustable Gamma Brightness : 2.0/2.2/2.4/2.8
- Adjustable LED Refresh Rate : 900Hz - 25kHz
- LED pulse and strobe effect
- Adjustable Fan Speed
- 4-button, digital display on rear panel

GOBOS

- 4 Gobos included
- Gobo Size: 61mm, 51mm visible, max thickness 2mm

CONSTRUCTION

- Metal Housing
- Gobo Holder & 4 Gobos included
- Manual Framing Shutters

ELECTRICAL

- Multivoltage 100-240V 50/60Hz
- Power Consumption: 144W

CONNECTIONS

- 3 & 5-pin Locking DMX In/Out connections
- Locking Power In/Out connections

DIMENSIONS / WEIGHT

- Dimensions (LxWxH): 560 x 250 x 385mm
- Weight: 8,5kg



WWW.ADJ.EU

Specifications are subject to change without notice



ENCORE PROFILE 1000 COLOR

CODE: 1237000135



GOBOS



SOURCE

- Light Source: 1 RGBW COB-LED
- Individual LED wattage : 120W
- Average LED lifetime : approximately 50,000 hrs.

OPTICS

- Manually adjustable Beam Angle: 12 - 22°
- Manual Focus
- Manual Framing Shutters

COLORS

- RGBW Color Mixing
- 63 Color Macros
- 9 Color Temperature Presets : 3200K - 7200K

CONTROL

- 6 operational Modes : Manual RGBW Dimmer Mode, AutoRun, Static Color Mode, Color Fade Mode, Color Change Mode and DMX Control
- 5 DMX Modes: 4, 5, 6, 10 & 11-channel
- RDM compatible
- Electronic Dimming: 0 - 100%
- 5 selectable Dim Curves (Standard, Stage, TV, Architectural, Theatre)
- Built-in Color Change & Fade Programs
- Adjustable Gamma Brightness : 1.0/2.0/2.2/2.4/2.8
- Adjustable LED Refresh Rate : 900Hz - 25kHz
- LED pulse and strobe effect
- Adjustable Fan Speed
- 4-button, digital display on rear panel

GOBOS

- 4 Gobos included
- Gobo Size: 61mm, 51mm visible, max thickness 2mm

CONSTRUCTION

- Metal Housing
- Gobo Holder & 4 Gobos included
- Manual Framing Shutters

ELECTRICAL

- Multivoltage 100-240V 50/60Hz
- Power Consumption: 144W

CONNECTIONS

- 3 & 5-pin Locking DMX In/Out connections
- Locking Power In/Out connections

DIMENSIONS / WEIGHT

- Dimensions (LxWxH): 560 x 250 x 385mm
- Weight: 8,5kg



WWW.ADJ.EU

Specifications are subject to change without notice



PRO FS STAND

CODE: 1731000009



PRO FS STAND SPECIFICATIONS

- Minimum Working Height: 1006mm
- Maximum Working Height: 1387mm
- Minimum Working Height, including FS Pan Glide: 1030mm
- Maximum Working Height, including FS Pan Glide: 1410mm
- Net Weight: 5,5kg
- Center pipe: 35mm
- Maximum Weight Capacity: 50kg

LIGHTING FIXTURE AND FS PAN GLIDE SOLD SEPARATELY



FS PAN GLIDE

CODE: 1731000010



FS PAN GLIDE SPECIFICATIONS

- Top Bolt Thread size: M10
- Bottom Pole Opening Depth: 39mm
- Bottom Pole Opening Width: 35mm



STAND AND BRACKET
SOLD SEPARATELY

WWW.ADJ.EU

Specifications are subject to change without notice



ACCESSORIES



BARNDOORS



BARNDOOR BLK ENCORE LP32 IP 32 HEX PANEL IP	CODE: 1237000206
BARNDOOR WH ENCORE LP32 IP 32 HEX PANEL IP	CODE: 1237000207
BARNDOOR ENCORE BURST	CODE: 1226100380
ELP7 BARNDOOR AND GEL FRAME	CODE: 1226100418
ELP27 BARNDOOR AND GEL FRAME	CODE: 1226100427
ELP12 BARNDOOR AND GEL FRAME	CODE: 1226100417
ELP18 BARNDOOR AND GEL FRAME	CODE: 1226100416
BARNDOOR JOLT PANEL IP / 40 HEX PANEL IP	CODE: 1226100541
GLARE SHIELD JOLT PANEL IP / 40 HEX PANEL IP	CODE: 1226100542
BARNDOOR BLK FOR COB CANNON WASH FIXTURES	CODE: 1223200047

REMOTE CONTROLS



UC-IR24	CODE: 1321000080
---------	------------------

BRACKETS

OMEGA BRACKET 108MM C-SERIE	CODE: 1226100419
-----------------------------	------------------

DMX ADAPTERS

DMX 3PIN M TO 5PIN FM IP65	CODE: 1621000160
DMX 5PIN FM TO 3PIN M IP65	CODE: 1621000161

ELECTRAPIX ACCESSORIES



EPIX P7 FX SNOOT FX SNOOT FOR ELECTRAPIX PAR 7	CODE: 1226100514
ELPIX7C10 25CM FROSTED CYLINDER FOR ELECTRAPIX PAR 7	CODE: 1226100516
ELPIX7C20 50CM FROSTED CYLINDER FOR ELECTRAPIX PAR 7	CODE: 1226100517
ELPIX7C30 75CM FROSTED CYLINDER FOR ELECTRAPIX PAR 7	CODE: 1226100518
ELPIX7C40 100CM FROSTED CYLINDER FOR ELECTRAPIX PAR 7	CODE: 1226100519
ELPIX7D 25CM FROSTED BALL FOR ELECTRAPIX PAR 7	CODE: 1226100515
ELPIX7L20 20° DIFFUSION FILTER FOR ELECTRAPIX PAR 7	CODE: 1226100520
ELPIX7L30 30° DIFFUSION FILTER FOR ELECTRAPIX PAR 7	CODE: 1226100521
ELPIX7L40 40° DIFFUSION FILTER FOR ELECTRAPIX PAR 7	CODE: 1226100522
ELPIX7L55 55° DIFFUSION FILTER FOR ELECTRAPIX PAR 7	CODE: 1226100523
ELPIX7L10X40 10X40° LINEAR FILTER FOR ELECTRAPIX PAR 7	CODE: 1226100524
ELPIX7L10X60 10X60° LINEAR FILTER FOR ELECTRAPIX PAR 7	CODE: 1226100525
ELPIX7L15X60 15X60° LINEAR FILTER FOR ELECTRAPIX PAR 7	CODE: 1226100526
ELPIX7L30X60 30X60° LINEAR FILTER FOR ELECTRAPIX PAR 7	CODE: 1226100527
ELPIX8L20 20° DIFFUSION FILTER FOR ELECTRAPIX BAR 8	CODE: 1226100528
ELPIX8L30 30° DIFFUSION FILTER FOR ELECTRAPIX BAR 8	CODE: 1226100529
ELPIX8L40 40° DIFFUSION FILTER FOR ELECTRAPIX BAR 8	CODE: 1226100530
ELPIX8L55 55° DIFFUSION FILTER FOR ELECTRAPIX BAR 8	CODE: 1226100531
ELPIX8L10X40 10X40° LINEAR FILTER FOR ELECTRAPIX BAR 8	CODE: 1226100532
ELPIX8L10X60 10X60° LINEAR FILTER FOR ELECTRAPIX BAR 8	CODE: 1226100533
ELPIX8L15X60 15X60° LINEAR FILTER FOR ELECTRAPIX BAR 8	CODE: 1226100534
ELPIX8L30X60 30X60° LINEAR FILTER FOR ELECTRAPIX BAR 8	CODE: 1226100535
ELPIX16L20 20° DIFFUSION FILTER FOR ELECTRAPIX BAR 16	CODE: 1226100536
ELPIX16L30 30° DIFFUSION FILTER FOR ELECTRAPIX BAR 16	CODE: 1226100537
ELPIX16L40 40° DIFFUSION FILTER FOR ELECTRAPIX BAR 16	CODE: 1226100538
ELPIX16L55 55° DIFFUSION FILTER FOR ELECTRAPIX BAR 16	CODE: 1226100539
ELPIX16L10X60 10X60° LINEAR FILTER FOR ELECTRAPIX BAR 16	CODE: 1226100540





ACCESSORIES

FILTERS



ENCORE LP5 IP - ELP5L20 (20° FILTER)	CODE: 1226100406
ENCORE LP5 IP - ELP5L60 (60° FILTER)	CODE: 1226100407
ENCORE LP5 IP - ELP5L100 (100° FILTER)	CODE: 1226100408
ENCORE LP5 IP - ELP5L1X40 (1X40° BEAM SHAPING FILTER)	CODE: 1226100409
ENCORE LP5 IP - ELP5L30X60 (30X60° BEAM SHAPING FILTER)	CODE: 1226100410
ENCORE LP7 IP - ELP7L20 (20° FILTER)	CODE: 1226100391
ENCORE LP7 IP - ELP7L60 (60° FILTER)	CODE: 1226100392
ENCORE LP7 IP - ELP7L100 (100° FILTER)	CODE: 1226100393
ENCORE LP7 IP - ELP7L1X40 (1X40° BEAM SHAPING FILTER)	CODE: 1226100394
ENCORE LP7 IP - ELP7L30X60 (30X60° BEAM SHAPING FILTER)	CODE: 1226100395
ENCORE LP12 IP - ELP12L20 (20° FILTER)	CODE: 1226100396
ENCORE LP12 IP - ELP12L60 (60° FILTER)	CODE: 1226100397
ENCORE LP12 IP - ELP12L100 (100° FILTER)	CODE: 1226100398
ENCORE LP12 IP - ELP12L1X40 (1X40° BEAM SHAPING FILTER)	CODE: 1226100399
ENCORE LP12 IP - ELP12L30X60 (30X60° BEAM SHAPING FILTER)	CODE: 1226100400
ENCORE LP18 IP - ELP18L20 (20° FILTER)	CODE: 1226100401
ENCORE LP18 IP - ELP18L60 (60° FILTER)	CODE: 1226100402
ENCORE LP18 IP - ELP18L100 (100° FILTER)	CODE: 1226100403
ENCORE LP18 IP - ELP18L1X40 (1X40° BEAM SHAPING FILTER)	CODE: 1226100404
ENCORE LP18 IP - ELP18L30X60 (30X60° BEAM SHAPING FILTER)	CODE: 1226100405
ENCORE LP32 IP 32 HEX PANEL IP - ELP32L20 (20° FILTER)	CODE: 1226100412
ENCORE LP32 IP 32 HEX PANEL IP - ELP32L60 (60° FILTER)	CODE: 1226100411
ENCORE LP32 IP 32 HEX PANEL IP - ELP32L100 (100° FILTER)	CODE: 1226100390
ENCORE LB15 IP 15 HEX BAR IP - ELB15L20 (20° FILTER)	CODE: 1226100415
ENCORE LB15 IP 15 HEX BAR IP - ELB15L60 (60° FILTER)	CODE: 1226100414
ENCORE LB15 IP 15 HEX BAR IP - ELB15L100 (100° FILTER)	CODE: 1226100413
JOLT PANEL FX2 & FXIP 40 HEX PANEL IP - JPFX1X60LF (1X60° FILTER)	CODE: 1226100509
JOLT PANEL FX2 & FXIP 40 HEX PANEL IP - JPFX60X1LF (60X1° FILTER)	CODE: 1226100510
JOLT PANEL FX2 & FXIP 40 HEX PANEL IP - JPFXBLKF (BLACK FILTER)	CODE: 1226100508
JOLT BAR FX2 & FXIP - JBFX1X60LF (1X60° FILTER)	CODE: 1226100512
JOLT BAR FX2 & FXIP - JBFX60X1LF (60X1° FILTER)	CODE: 1226100513
JOLT BAR FX2 & FXIP - JBFXBLKF (BLACK FILTER)	CODE: 1226100511

L-TRACK SYSTEM

L TRACK A1 - 70.1MM L-TRACK ADAPTER	CODE: 1744000021
L TRACK A2 - 44.5MM L-TRACK ADAPTER	CODE: 1744000022
L TRACK CA1 - 70.1MM L-TRACK NARROW CLAMP ADAPTER	CODE: 1744000023
L TRACK CA2 - 44.5MM L-TRACK NARROW CLAMP ADAPTER	CODE: 1744000025
L TRACK JBA - MOUNTING ADAPTER PAIR FOR JOLT BAR FX2/JOLT BAR FXIP	CODE: 1744000044

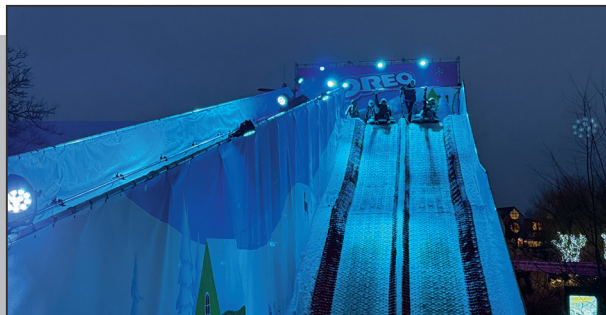

WWW.ADJ.EU

Specifications are subject to change without notice

**OPTIONAL ZOOM LENSES FOR ENCORE PROFILE PRO WW,
ENCORE PROFILE PRO COLOR & ENCORE PROFILE MINI**



EP LENS 14
Code: 1237000314
14° Lens



EP LENS 19
Code: 1237000308
19° Lens



EP LENS 26
Code: 1237000309
26° Lens



EP LENS 36
Code: 1237000310
36° Lens



EP LENS 50
Code: 1237000311
50° Lens



EP LENS ZOOM 15-30
Code: 1237000316
15-30° Optical Zoom Lens



EP LENS ZOOM 25-50
Code: 1237000323
25-50° Optical Zoom Lens



IRIS ENCORE PROFILE PRO
Code: 1226100420
Easy to insert 20-Blade iris



EP MINI FRESNEL LENS
Code: 1237000340
Manual Zoom Lens for Encore Profile Mini



EP MINI LENS 15-30Z
Code: 1237000328
15-30° Zoom Lens for Encore Profile Mini



EP MINI LENS 25-50Z
Code: 1237000329
25-50° Zoom Lens for Encore Profile Mini



EP MINI BDA
Code: 1237000330
Barndoor for Encore Profile Mini



SC SAFETY WIRES

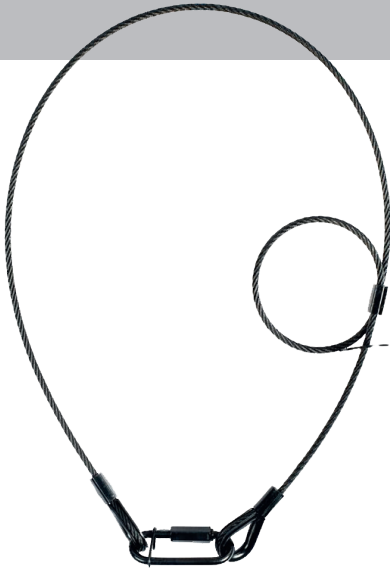

SC3B (CODE: 1744000020)

- Length: 600mm
- Cable Diameter: 3mm
- Weight Rating: 25kg
- Fall Brake loop
- Quick connect link with screw in fastener

SC4B (CODE: 1744000015)

- Length: 800mm
- Cable Diameter: 4mm
- Weight Rating: 30kg
- Fall Brake loop
- Quick connect link with screw in fastener

SC5B (CODE: 1744000016)

- Length: 800mm
- Cable Diameter: 5mm
- Weight Rating: 45kg
- Fall Brake loop
- Quick connect link with screw in fastener

SC6B (CODE: 1744000018)

- Length: 800mm
- Cable Diameter: 6mm
- Weight Rating: 70kg
- Fall Brake loop
- Quick connect link with screw in fastener

C4B SS (CODE: 1744000027)

- 316 Stainless Steel
- Length: 800mm
- Cable Diameter: 4mm
- Weight Rating: 30kg
- Fall Brake loop
- Quick connect link with screw in fastener

C5B SS (CODE: 1744000045)

- 316 Stainless Steel
- Length: 800mm
- Cable Diameter: 5mm
- Weight Rating: 35kg
- Fall Brake loop
- Quick connect link with screw in fastener

C6B SS (CODE: 1744000026)

- 316 Stainless Steel
- Length: 800mm
- Cable Diameter: 6mm
- Weight Rating: 70kg
- Fall Brake loop
- Quick connect link with screw in fastener

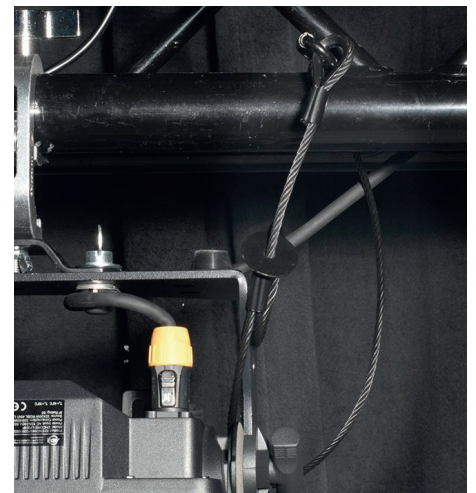

QUICK CONNECT LINK WITH SCREW IN FASTENER



FALL BREAK





LED PIXEL STRIPS



PIXIE STRIP 120

CODE: 1226200063



SOURCE

- 120 SMD RGB 3-in-1 LEDs
- Individual LED Wattage: 0,2W
- PWM: 44kHz

OPTICS

- Viewing Angle : 120 x 120°
- Pixel Pitch: 16,5mm
- 60 pixels/m
- 4 Frost lenses included (1 white rounded, 1 white square, 1 smoked rounded, 1 smoked square)



CONTROL

- Controlled by
Pixie Driver 2000 V2
OR
Pixie Driver 8000
through Klingnet or ArtNet/sACN

COLORS

- RGB Color Mixing
- Color Resolution : 8-bit per color / 24-bit per pixel

CONSTRUCTION

- Extruded Aluminium Metal Housing
- Magnetic end-caps
- Includes 2 adjustable Hanging brackets

THERMAL

- Ambient Operational Temperature: -20°C to 45°C
- Storage Temperature: -30°C to 45°C

ELECTRICAL

- Works on 24V
- Max. Power consumption: 24W

CONNECTIONS

- 4-pin proprietary Power/Data In/Out connections

DIMENSIONS / WEIGHT

- Dimension: 2000 x 32 x 67mm
- Weight: 2,1kg



PIXIE STRIP 60

CODE: 1226200062

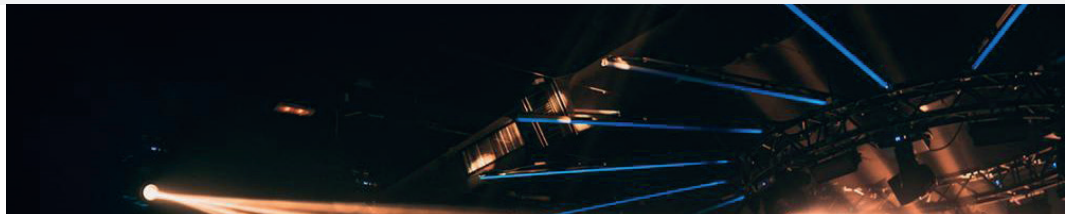

SOURCE

- 60 SMD RGB 3-in-1 LEDs
- Individual LED Wattage: 0,2W
- PWM: 44kHz

OPTICS

- Viewing Angle : 120 x 120°
- Pixel Pitch: 16,5mm
- 60 pixels/m
- 4 Frost lenses included (1 white rounded, 1 white square, 1 smoked rounded, 1 smoked square)



CONTROL

- Controlled by
Pixie Driver 2000 V2
OR
Pixie Driver 8000
through Klingnet or ArtNet/sACN

COLORS

- RGB Color Mixing
- Color Resolution : 8-bit per color / 24-bit per pixel

CONSTRUCTION

- Extruded Aluminium Metal Housing
- Magnetic end-caps
- Includes 2 adjustable Hanging brackets

THERMAL

- Ambient Operational Temperature: -20°C to 45°C
- Storage Temperature: -30°C to 45°C

ELECTRICAL

- Works on 24V
- Max. Power consumption: 12W

CONNECTIONS

- 4-pin proprietary Power/Data In/Out connections

DIMENSIONS / WEIGHT

- Dimension: 1000 x 32 x 67mm
- Weight: 1,2kg



WWW.ADJ.EU

Specifications are subject to change without notice



PIXIE STRIP 30

CODE: 1226200061



SOURCE

- 30 SMD RGB 3-in-1 LEDs
- Individual LED Wattage: 0,2W
- PWM: 44kHz

OPTICS

- Viewing Angle : 120 x 120°
- Pixel Pitch: 16,5mm
- 60 pixels/m
- 4 Frost lenses included (1 white rounded, 1 white square, 1 smoked rounded, 1 smoked square)



INCLUDES
4 LENSES

CONTROL

- Controlled by
Pixie Driver 2000 V2
OR
Pixie Driver 8000
through Klingnet or ArtNet/sACN

COLORS

- RGB Color Mixing
- Color Resolution : 8-bit per color / 24-bit per pixel

CONSTRUCTION

- Extruded Aluminium Metal Housing
- Magnetic end-caps
- Includes 1 adjustable Hanging bracket

THERMAL

- Ambient Operational Temperature: -20°C to 45°C
- Storage Temperature: -30°C to 45°C

ELECTRICAL

- 24V In/Out
- Max. Power consumption: 6W

CONNECTIONS

- 4-pin proprietary Power/Data In/Out connections

DIMENSIONS / WEIGHT

- Dimension: 500 x 32 x 67mm
- Weight: 0,7kg



PIXIE CURVE 60

CODE: 1226200075

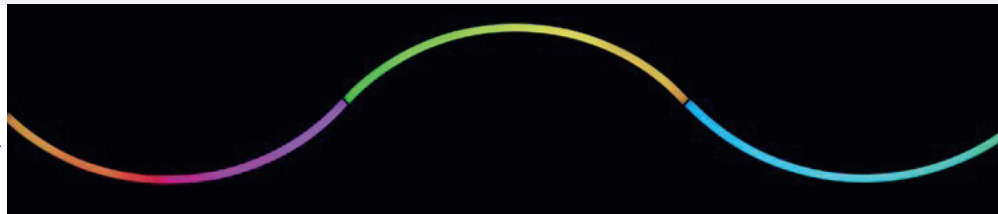

SOURCE

- 60 SMD RGB 3-in-1 LEDs
- Individual LED Wattage: 0,2W
- PWM: 44kHz

OPTICS

- Viewing Angle: 120 x 120°
- Pixel Pitch: 16.5mm
- 60 pixels/m

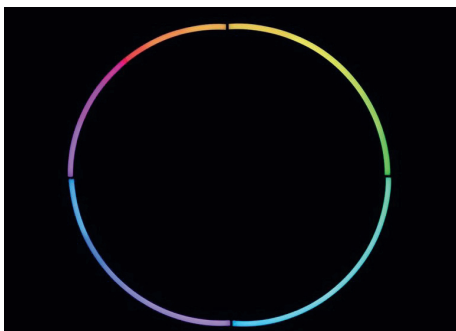

CONTROL

- Controlled by
Pixie Driver 2000 V2
OR
Pixie Driver 8000
through Klingnet or ArtNet/sACN

COLORS

- RGB Color Mixing
- Color Resolution: 8 bits per color / 24-bit per pixel

ELECTRICAL

- DC24V
- Max Power Consumption: 12W

THERMAL

- Ambient Operational Temperature: -20°C to 45°C
- Storage Temperature: -30°C to 45°C

INCLUDED ACCESSORIES

- Round clear cover (x1)
- 1.96' (0.6m) 4-pin power/data cable (x1)

CONNECTIONS

- 4-pin proprietary Power/Data In/Out connections

DIMENSIONS / WEIGHT

- Dimension: 653.2 x 34.5 x 78.8mm
- Weight: 1.2kg



WWW.ADJ.EU

Specifications are subject to change without notice



PIXIE DRIVER 2000 V3

CODE: 1226200078



CONTROL FEATURES

- Power / data supply for ADJ Lighting Pixie Strip 30, Pixie Strip 60, Pixie Strip 120 and Pixie Curve 60
- Manual RGB mode
- Internal programs
- Manual Dimming and Strobe Control
- Full Pixel Mapping Control
- 2,040 Pixels via Kling-Net, ArtNet and sACN (1020 Pixels per Port)
- OLED screen with 4-button menu
- RDM compatible
- USB port for Firmware Updates

CONNECTIONS

- Power: (Indoor) Locking Power
- Two locking RJ45 ethernet ports
- Two 4-pin DC24V power/data outputs to Pixie Strips

CONTROL QUANTITY

- KlingNet/ArtNet/sACN: max 34x Pixie Strip 30; 17x Pixie Strip 60 or Pixie Curve 60; 8x Pixie Strip 120 (Per port, or any combination not exceeding 1,020 pixels per port)

ELECTRICAL

- Multi-voltage operation: AC 100-240V, 50/60Hz
- Power Consumption: 400W max
- Max ambient temperature: -20°C to 45°C

MOUNTING OPTIONS

- Bolt to add a clamp to hang from truss (clamp and truss not included)
- Includes 19-inch rack mount ears
- Safety Eye

DIMENSIONS / WEIGHT

- Dimension: 480x180.8x74mm
- Weight: 2.5kg

INCLUDED ACCESSORIES

- Indoor PowerLock Power Cable
- 19-Inch Rack Mount Ear Set
- 4-Pin Data Cable



PIXIE DRIVER 8000 V2

CODE: 1226200079



CONTROL FEATURES

- Power / data supply for ADJ Pixie Strip 30, Pixie Strip 60, and Pixie Strip 120
- Manual RGB mode
- Internal programs
- Manual Dimming and Strobe Control
- Full Pixel Mapping Control
- Drives up to 8,160 Pixels via KlingNet, ArtNet and sACN (1,020 Pixels per port)
- OLED screen with 4-button menu
- USB port for Firmware Updates

CONNECTIONS

- Locking Power Input
- Two KlingNet / ArtNet ethernet ports
- Eight 4-pin DC24V power/data outputs to Pixie Strips

CONTROL QUANTITY

- KlingNet / ArtNet / sACN: (34) Pixie Strip 30's, (17) Pixie Strip 60's or (8) Pixie Strip 120's (Per port. Or any combination not exceeding 1,020 pixel per port)

ELECTRICAL

- Multi-voltage operation: AC 100-240V, 50/60Hz
- Power Consumption: 1,600W max
- -20°C to 45°C

MOUNTING OPTIONS

- Bolt to add a clamp to hang from truss (clamp and truss not included)
- Includes 19-inch rack mount ears
- Safety eye

DIMENSIONS / WEIGHT

- Dimension: 294x480x120mm
- Weight: 6.5kg

INCLUDED ACCESSORIES

- (1) PSLC10: 3m, 4-pin cable. Connects between Pixie Driver 8000 and Pixie Strip.
- (1) Power Input cable
- (2) 19" Rack Ears

WWW.ADJ.EU

Specifications are subject to change without notice



PIXIE STRIP ACCESSORIES



PSLC1 1FT. PIXIE STRIP LINK CABLE 0.3M	CODE: 1611000078
PSLC3 3FT. PIXIE STRIP LINK CABLE (1M)	CODE: 1611000079
PSLC5 5FT. PIXIE STRIP LINK CABLE (1.5M)	CODE: 1611000080
PSLC10 10FT. PIXIE STRIP LINK CABLE (3M)	CODE: 1611000081
PSLC15 15FT. PIXIE STRIP LINK CABLE 4.5M	CODE: 1611000082
PSLC25 25FT. PIXIE STRIP LINK CABLE 7.5M	CODE: 1611000083
PSLC50 50FT. PIXIE STRIP LINK CABLE 15M	CODE: 1611000084



WWW.ADJ.EU

Specifications are subject to change without notice



VIDEO



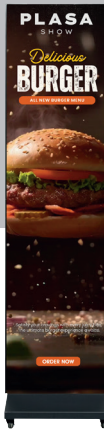

WMS1 MEDIA SYS

CODE: 1226300193

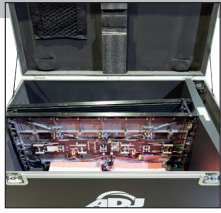

SPECIFICATIONS

- Pixel Pitch (mm): 1.95
- Pixel Density (dot/m²): 262,144
- LED sealing Type: SMD1212
- Module Size (mm x mm): 250 x 250mm
- Module Resolution (PX x PX): 128 x 128 Dots
- Panel Resolution (PX x PX): 512 x 256
- Average Life (Hours): 50,000

FEATURES

- Transport: Single System Flight Case
- One WMS1 Media System
- Installation Method: Roll and Set
- Maintenance: Front
- Configuration*: DP3265S, 3840Hz.

OPTICAL RATINGS

- Brightness (cd/m²): 700-800nits
- Horizontal Viewing Angle (Deg): 160
- Vertical Viewing Angle (Deg): 140
- Grey Scale (Bit): ≥14
- Refresh Rate (Hz): 3840

POWER SUPPLY

- Input Voltage (V): 100-240VAC
- Max Power Dissipation (W/m²): 520
- Average Power Consumption (W/m²): 180

CONTROL SYSTEM

- Receiving Card in WMS1 Panels: Novastar A8s-N
- Processor: Novastar TB50

ENVIRONMENTAL

- Working Environment: Indoor
- IP Rating: IP20
- Working Temperature (°C): -20 ~ +40
- Work Humidity (RH): 10%~90%
- Storage Temperature Range: -40 ~ +80
- Operation Humidity (RH): 10%~90%

WEIGHT / DIMENSIONS

- Flight Case Dimensions (LxWxH): 1155 x 714 x 689.52mm)
- System Dimensions (LxWxH): 679.6 x 499.8 x 2141mm
- LED Panel Thickness: 33.4mm
- System Weight (In Flight Case): 80 kg

OPTIONAL ACCESSORIES

- EVSVAC - Vacuum Tool to Remove Modules

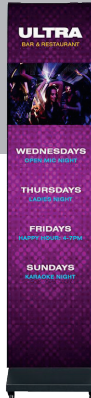

WMS2 MEDIA SYS

CODE: 1226300192



SPECIFICATIONS

- Pixel Pitch (mm): 2.6
- Pixel Density (dot/m²): 147,456
- LED sealing Type: SMD1515
- Module Size (mm x mm): 250 x 250mm
- Module Resolution (PX x PX): 96 x 96 Dots
- Panel Resolution (PX x PX): 384 x 192
- Average Life (Hours): 50,000

FEATURES

- Transport: Single System Flight Case
- One WMS2 Media System
- Installation Method: Roll and Set
- Maintenance: Front
- Configuration*: CFD455, 3840Hz.

OPTICAL RATINGS

- Brightness (cd/m²): 700-800nits
- Horizontal Viewing Angle (Deg): 160
- Vertical Viewing Angle (Deg): 140
- Grey Scale (Bit): ≥14
- Refresh Rate (Hz): 3840

POWER SUPPLY

- Input Voltage (V): 100-240VAC
- Max Power Dissipation (W/m²): 520
- Average Power Consumption (W/m²): 180

CONTROL SYSTEM

- Receiving Card in WMS2 Panels: Novastar A8s-N
- Processor: Novastar TB50

ENVIRONMENTAL

- Working Environment: Indoor
- IP Rating: IP20
- Working Temperature (°C): -20 ~ +40
- Work Humidity (RH): 10%~90%
- Storage Temperature Range: -40 ~ +80
- Operation Humidity (RH): 10%~90%

WEIGHT / DIMENSIONS

- Flight Case Dimensions (LxWxH): 1155 x 714 x 689.52mm)
- System Dimensions (LxWxH): 679.6 x 499.8 x 2141mm
- LED Panel Thickness: 33.4mm
- System Weight (In Flight Case): 80 kg

OPTIONAL ACCESSORIES

- EVSVAC - Vacuum Tool to Remove Modules



WWW.ADJ.EU

Specifications are subject to change without notice

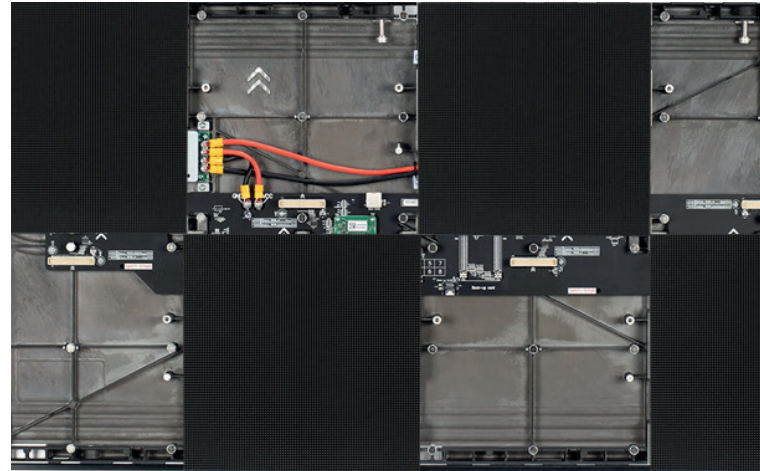

SPECIFICATIONS

- Pixel Pitch (mm): 1.95mm
- Pixel Density (dot/m²): 262,144
- LED sealing Type: SMD1212 Kinglight Cooper
- Module Size (mm x mm): 250 x 250
- Module Resolution (PX x PX): 128 x 128
- Panel Resolution (PX x PX): 512 x 256 pixels (horizontally) or 256 x 512 (vertically).
- Average Life (Hours): 50,000H

FEATURES

- Installation Method: Hang or Wall Mount
- Maintenance: Front Service
- Configuration*: Horizontal (wall mount to hang); Vertical (wall mount only)

OPTICAL RATINGS

- Brightness (cd/m²): 700 NITS
- Horizontal Viewing Angle (Deg): 160°
- Vertical Viewing Angle (Deg): 140°
- Grey Scale (Bit): ≥14, DP32655
- Refresh Rate (Hz): 3840Hz

POWER SUPPLY

- Input Voltage (V): 100-240VAC
- Max Power Dissipation (W/m²): 370
- Average Power consumption (W/m²): 140

CONTROL SYSTEM

- Receiving Card: Novastar A8s-N

ENVIRONMENTAL

- Working Environment: Indoor
- Waterproof Level: IP20
- Working Temperature: -20°C ~ +40°C
- Work humidity (RH): 10%~90%
- Storage temperature range: -40°C ~ +80°C
- Operation humidity (RH): 10%~90%

WEIGHT / DIMENSIONS

- Cabinet Size (mm x mm): 1000 x 500mm
- Cabinet Weight: 9.5Kg
- Cabinet Thickness (mm): 33mm

OPTIONAL ACCESSORIES

- EVSVAC - Vacuum Tool to Remove Modules
- WMSHDC - Horizontal Data Cable for WMS Panel Series
- WMSHPC - Horizontal Power Cable for WMS Panel Series
- WMSMAT - WMS Magnet Adjustment Tool
- WMSMDC32 - 9.7M MainData Cable for WMS Panel Series
- WMSMPC16 - 5M Main Power Input Cable for WMS Panel Series
- WMSRB1 - Free Hang, 1M Rigging Bar (only for landscape orientation)
- WMST05 - Frame Trim each 0.5M Section
- WMST1M - Frame Trim each 1M Section
- WMSTCA - Trim Corner Adapter
- WMSTTA - Trim to Trim Adapter
- WMSVDC - Vertical Data Cable for WMS Panel Series
- WMSVPC - Vertical Power Cable for WMS Panel Series
- WMSWB1 - 1M, Wall Mount Bracket

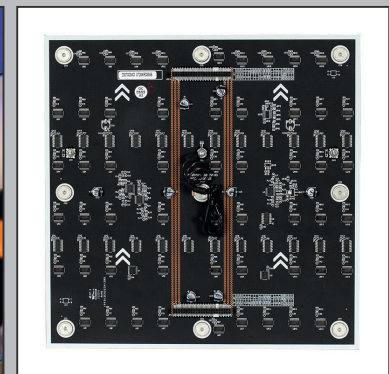
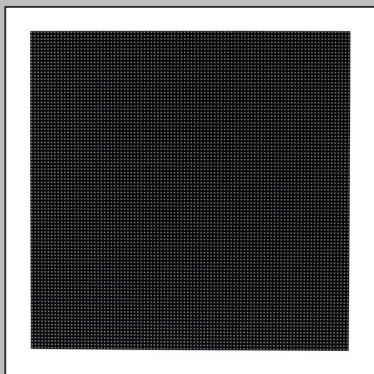



SPECIFICATIONS

- Pixel Pitch (mm): 2.6mm
- Pixel Density (dot/m²): 147,456
- LED sealing Type: SMD1515 Kinglight Cooper
- Module Size (mm x mm): 250 x 250
- Module Resolution (PX x PX): 96 x 96
- Panel Resolution (PX x PX): 384 x 192 pixels (horizontally) or 192 x 384 (vertically).
- Average Life (Hours): 50,000H

FEATURES

- Installation Method: Hang or Wall Mount
- Maintenance: Front Service
- Configuration*: Horizontal (wall mount to hang); Vertical (wall mount only)

OPTICAL RATINGS

- Brightness (cd/m²): 800 NITS
- Horizontal Viewing Angle (Deg): 160°
- Vertical Viewing Angle (Deg): 140°
- Grey Scale (Bit): ≥14, CFD435
- Refresh Rate (Hz): 3840Hz

POWER SUPPLY

- Input Voltage (V): 100-240VAC
- Max Power Dissipation (W/m²): 350
- Average Power consumption (W/m²): 140

CONTROL SYSTEM

- Receiving Card: Novastar A8s-N

ENVIRONMENTAL

- Working Environment: Indoor
- Waterproof Level: IP20
- Working Temperature: -20°C ~ +40°C
- Work humidity (RH): 10%~90%
- Storage temperature range: -40°C ~ +80°C
- Operation humidity (RH): 10%~90%

WEIGHT / DIMENSIONS

- Cabinet Size (mm x mm): 1000 x 500mm
- Cabinet Weight: 9.5Kg
- Cabinet Thickness (mm): 33mm

OPTIONAL ACCESSORIES (PAGE 111)

- EVSVAC - Vacuum Tool to Remove Modules
- WMSHDC - Horizontal Data Cable for WMS Panel Series
- WMSHPC - Horizontal Power Cable for WMS Panel Series
- WMSMAT - WMS Magnet Adjustment Tool
- WMSMDC32 - 9.7M MainData Cable for WMS Panel Series
- WMSMPC16 - 5M Main Power Input Cable for WMS Panel Series
- WMSRB1 - Free Hang, 1M Rigging Bar (only for landscape orientation)
- WMST05 - Frame Trim each 0.5M Section
- WMST1M - Frame Trim each 1M Section
- WMSTCA - Trim Corner Adapter
- WMSTTA - Trim to Trim Adapter
- WMSVDC - Vertical Data Cable for WMS Panel Series
- WMSVPC - Vertical Power Cable for WMS Panel Series
- WMSWB1 - 1M, Wall Mount Bracket

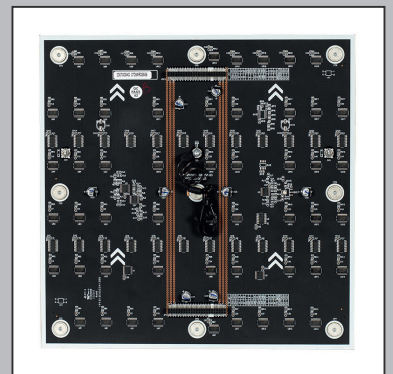
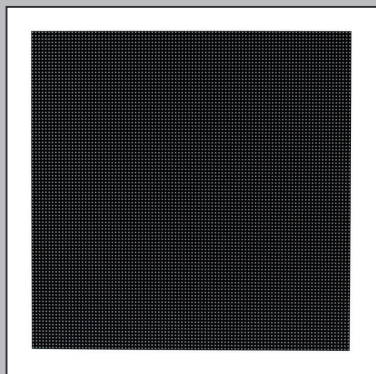



SOURCE

- Pixel Pitch: 3.91mm
- LED Configuration: 3-in-1 SMD2121 LED
- Pixel Density: 128x128; 65536 per square meter
- Size: 500 x 500 x 75mm
- Module Quantity: 4
- Weight: 7.5kg.

FEATURES

- Corner Protectors to protect the corners of the EVS3 during transport, set-up and teardown
- Front and rear serviceable: 4 easy to replace video modules on each panel
- Magnets on top/bottom to temporarily connect panels before latching together allowing a single user to install an entire wall

MECHANICAL RATINGS

- Surface Flatness: Gaps<0.5mm

OPTICAL RATINGS

- Brightness: 800 NITS
- View Angle: Horizontal 160°/Vertical 140° @ 3m.
- Gray Scale: ≥14-bit
- Display Color: 256
- Brightness Adjustment: 0-100% 100 Levels
- Contrast ratio: 5000:1
- Processing: 14-bit

POWER SUPPLY

- Operation Power: 100-240V 50-60Hz
- Max. Power Consumption: 120W/per panel
- Ave. Power Consumption: 48W/per panel
- Connections Power/Data: Locking power In/Out/Locking RJ45

CONTROL SYSTEM

- Control Mode: Nova Star Synchronous System with Control via DVI
- Frame Update Frequency: 50-75Hz
- Scan Mode: 1/16
- Refresh Rate: 3840Hz
- Brightness Correction: Pixel, Module, Cabinet

ENVIRONMENTAL

- Operating Temp / Humidity: -20°C + 40°C/ 10-90% (No Condensation)
- Operating Life / MTBF: 50,000 Hours / 5,000 Hours
- Protection Level: IP20 (Front and Back)
- Out of Control Rate: <0.02%

OPTIONAL ACCESSORIES

- VSRB1: Rigging Bar – Hang up to 20 EVS3 Video Panels vertically
- VSRQR: Quick Rig - Attaches and locks on to the rear of EVS3 so it can be fastened to a 2" pipe or truss
- VS1RSB Rear Support Bracket for EVS3
- VSSCSB: Single Column Support Base

INCLUDED ITEMS

- Locking Power Link Cable
- Locking RJ45 Link Cable

CERTIFICATIONS

- This product was developed for temporary use only! It should not be permanently installed.

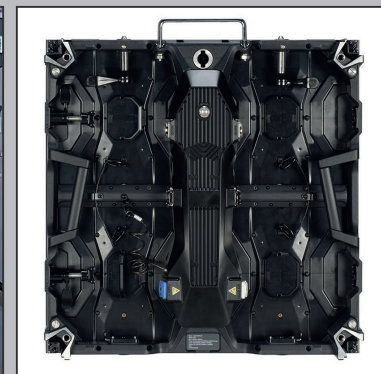

VS3 IP

CODE: 1226300160



SOURCE

- Light Source: RGB SMD1921 LED
- Pixel Density: 150x150 per panel; 67816 per square meter
- Operating Life / MTBF: 50,000 Hours / 5,000 Hours
- Pixel Pitch: 3.84mm
- Gaps <0.5mm

OPTICS

- Brightness: 4500 NITS
- View Angle: Horizontal 160°/Vertical 140° @3m
- Gray Scale: ≥14-bit
- Brightness Adjustment: 0-100% 100 Levels
- Contrast ratio: 5000:1
- Display Color: 256
- Processing: 14-bit

CONTROL

- Control Mode: Novastar Synchronous System
- Refresh Rate: 3840Hz
- Control Distance: Ethernet Cable <120m
- Optional Novastar Sending Cards and Accessories available
- Frame Update Frequency: 50-75Hz
- Brightness Correction: Pixel, Module, Cabinet

COLORS

- RGB

CONSTRUCTION

- Protection Level: IP65 Front / IP54 Back
- Aluminium Frame with built-in corner protectors
- Module Quantity: 4
- IP65 Front / IP54 Back (Temporary outdoor use)
- Curve panels in convex or concave -6, -3 degrees or 0, +3, +6 degrees
- Quick lock system to connect panels together
- Quick release power supply/receiving card module

ELECTRICAL

- Multivoltage 100-240V 50/60Hz
- Max. Power Consumption: 210W/per panel
- Ave. Power Consumption: 84W/per panel
- Operational temperature: -20 to +40 degrees
- Operational humidity: 10% — 90% (no condensation)

CONNECTIONS

- Locking IP65 RJ45 In/Out connections
- Locking IP65 Power In/Out connections

DIMENSIONS / WEIGHT

- Dimension: 576 x 76.8 x 576 mm
- Weight: 9kg

INCLUDED ACCESSORIES

- Power link cable (0.85m)
- 1 data link cable (0.85m)

TOURING CASE FOR 8X VS3 IP

Code: 1521000381

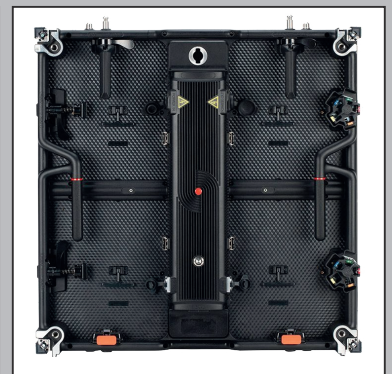
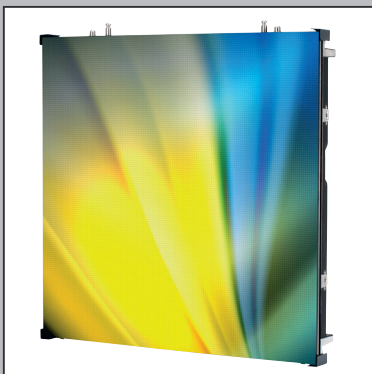

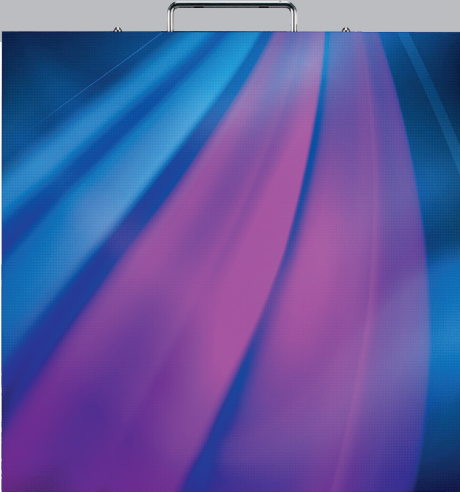

SOURCE

- Light Source: RGB SMD2121 LEDs
- Pixel Density : 168 x 168 pixels, 112896 per square meter
- Average LED lifetime/MTBF : 50,000 hrs./5,000 hrs.
- Pixel Pitch: 2.97mm
- Gaps <0.5mm

OPTICS

- Brightness: 1000 NITS
- View Angle: Horizontal 160°/Vertical 140°
- Gray Scale / Display Color: ≥14-bit / 256
- Brightness Adjustment: 0~100% 100 Levels
- Contrast Ratio: 5000:1
- Processing: 14-bit

CONTROL

- Built-In Novastar Receiving Card
- LED Refresh Rate: 3840Hz
- Control Distance: Ethernet Cable <100m or Fiber Optic >120m
- Optional Novastar Sending Cards and Accessories available

COLORS

- RGB

CONSTRUCTION

- Magnetic Aluminium Frame with built-in corner protectors
- Module Quantity: 4, magnetic module design
- Module Size : 250 x 250mm, Front & Rear serviceable
- IP Rating: IP20

ELECTRICAL

- Multivoltage 100-240V 50/60Hz
- Max Power Consumption: 170W/panel
- Average Power Consumption: 68W/panel
- Operational temperature: -20°C to +40°C
- Operational humidity: 10% - 90% (no condensation)

CONNECTIONS

- Locking IP65 RJ45 In/Out connections
- Locking IP65 Power In/Out connections

DIMENSIONS / WEIGHT

- Dimension: 500 x 69.6 x 500 mm
- Weight: 7.7kg

TOURING CASE FOR 8X VS2; VS3; VS5

Code: 1226300118



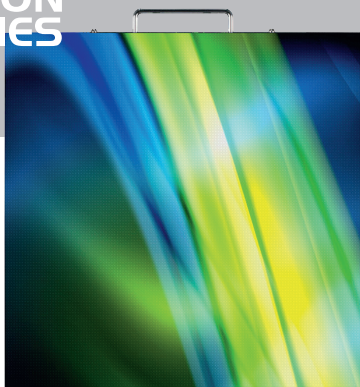

VS3

CODE: 1226300151



SOURCE

- Light Source: RGB SMD2121 LEDs
- Pixel Density : 128 x 128 pixels, 65536 per square meter
- Average LED lifetime/MTBF : 50,000 hrs./5,000 hrs.
- Pixel Pitch: 3.91mm
- Gaps <0.5mm

OPTICS

- Brightness: 1000 NITS
- View Angle: Horizontal 160°/Vertical 140°
- Gray Scale / Display Color: ≥14-bit / 256
- Brightness Adjustment: 0~100% 100 Levels
- Contrast Ratio: 5000:1
- Processing: 14-bit

CONTROL

- Built-In Novastar Receiving Card
- LED Refresh Rate: 3840Hz
- Control Distance: Ethernet Cable <100m or Fiber Optic >120m
- Optional Novastar Sending Cards and Accessories available

CONSTRUCTION

- Magnetic Aluminium Frame with built-in corner protectors
- Module Quantity: 4, magnetic module design
- Module Size : 250 x 250mm, Front & Rear serviceable
- IP Rating: IP20

ELECTRICAL

- Multivoltage 100-240V 50/60Hz
- Max Power Consumption: 170W/panel
- Average Power Consumption: 68W/panel



VS5

CODE: 1226300152

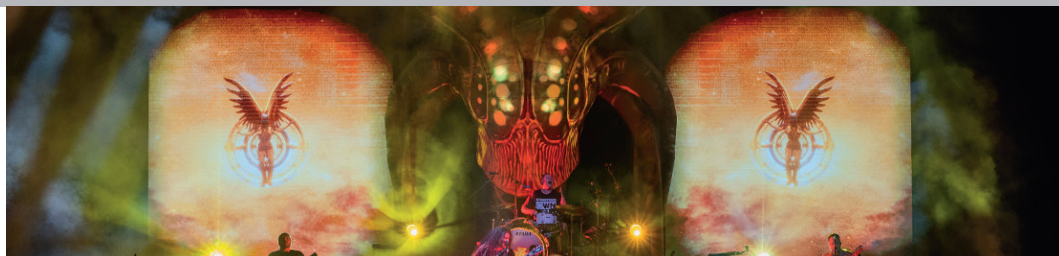

SOURCE

- Light Source: RGB SMD2121 LEDs
- Pixel Density : 84 x 84 pixels, 28224 per square meter
- Average LED lifetime/MTBF : 50,000 hrs./5,000 hrs.
- Pixel Pitch: 5.95mm
- Gaps <0.5mm

OPTICS

- Brightness: 1000 NITS
- View Angle: Horizontal 160°/Vertical 140°
- Gray Scale / Display Color: ≥14-bit / 256
- Brightness Adjustment: 0~100% 100 Levels
- Contrast Ratio: 5000:1
- Processing: 14-bit

CONTROL

- Built-In Novastar Receiving Card
- LED Refresh Rate: 3840Hz
- Control Distance: Ethernet Cable <100m or Fiber Optic >120m
- Optional Novastar Sending Cards and Accessories available

CONSTRUCTION

- Magnetic Aluminium Frame with built-in corner protectors
- Module Quantity: 4, magnetic module design
- Module Size : 250 x 250mm, Front & Rear serviceable
- IP Rating: IP20

ELECTRICAL

- Multivoltage 100-240V 50/60Hz
- Max Power Consumption: 170W/panel
- Average Power Consumption: 68W/panel



The VX16s is NovaStar's new all-in-one controller that integrates video processing, video control and LED screen configuration into one unit. Together with NovaStar's V-Can video control software, it enables richer image mosaic effects and easier operations. The VX16s supports a variety of video signals, Ultra HD 4Kx2K@60Hz image processing and sending capabilities, as well as up to 10,400,000 pixels.

QUICK OVERVIEW

- Loading Capacity: 10.4 million pixels
- Inputs: 2x 3G-SDI, 1x HDMI 2.0, 4x SL-DVI
- Outputs: 16x Ethernet (3 independent layers), 1x 4Kx2K main layer 2x 2Kx1K PIPs (PIP1 & PIP2), adjustable layer priorities, various output frame rates.
- Up to 4 DVI inputs can form an indep. input source, which is DVI mosaic.
- Supports 3D display effect on the LED screen
- 3 Scaling options: pixel-to-pixel, full screen & custom scaling



The MCTRL300 is the Novastar's smallest LED controller which enables LED displays to be set up within a very short time. The sending card is built into a stable metal housing and is delivered with a DVI input. In addition, the controller has a light sensor connection to which the NovaStar NS060 can be connected for automatic brightness monitoring (available on demand only). The MCTRL300 is ideal for small to medium-sized LED displays and is compatible with all ADJ Video Panel Series : VS2/VS3/VS5/AV2/AV3/AV4IP & AV6X.

QUICK OVERVIEW

- Loading Capacity: 1.3 million pixels
- Supported resolutions: 1280x1024, 1024x1200, 1600x848, 1920x712, 2048x668
- Supported input: Composite, S-Video, Component, VGA, DVI, HDMI, HD_SDI to DVI
- Inputs: 1x DVI, 1x IEC Power, 1x Light Sensor, 1x USB Type B (for PC connection)
- Outputs: 2x Ethernet (CAT6)

VX1000

CODE: 1226300146



The VX1000 is a robust video processor that provides a comprehensive solution for controlling your large LED screen(s). It is the superior version of the VX4S-N and has the capability to handle significantly higher resolutions and more LED screens. With a maximum capacity of up to 6,500,000 pixels, it can support ultra-wide and ultra-high LED screen applications with a resolution of up to 10,240 pixels wide or up to 8,192 pixels high.

QUICK OVERVIEW

- Loading Capacity: 6.5 million pixels
- Max Height up to 8,192 pixels
- Max Width up to 10,240 pixels
- Inputs: 2x HDMI 1.4, 2x DVI, 1x 3G-SDI
- Outputs: 10x Ethernet, 1x HDMI (Monitoring Output), 1x HDMI 1.4 LOOP, 1x DVI LOOP, 1x 3G-SDI LOOP, 2x Optical for LED screen connection

VX600

CODE: 1226300145



The Novastar VX-600 serves as an all-inclusive video processor that's ideal for small to medium-sized LED screen setups. Capable of supporting up to 3.9 million pixels in total, the device can handle up to 10,240 pixels in width or 8,192 pixels in height. This makes it well-suited for use in ultra-wide and ultra-high LED screen installations.

QUICK OVERVIEW

- Loading Capacity: 3.9 million pixels
- Max Height up to 8,192 pixels
- Max Width up to 10,240 pixels
- Inputs: 2x HDMI 1.3, 1x DVI, 1x 3G-SDI, 1x OPT1
- Outputs: 6x Ethernet, 1x HDMI (Monitoring Output), 1x HDMI 1.3 LOOP, 1x DVI LOOP, 1x 3G-SDI LOOP, 2x Optical for LED screen connection

VX400

CODE: 1226300147



The VX400 is NovaStar's new all-in-one controller that integrates video processing and video control into one box. It features 4 Ethernet ports and supports video controller, fiber converter and Bypass working modes. A VX400 unit can drive up to 2.6 million pixels, with the maximum output width and height up to 10,240 pixels and 8192 pixels respectively, which is ideal for ultra-wide and ultra-high LED screens.

QUICK OVERVIEW

- Loading Capacity: 2.6 million pixels
- Max Width up to 10,240 pixels
- Inputs: 1x HDMI 1.3, 1x HDMI (IN&Loop) 1x DVI, 1x 3G-SDI, 1x OPT1
- Outputs: 4x Ethernet, 2x Fiber Out, OPT1 copies output on 4 Ethernet Ports, OPT2 copies or backs up output on 4 Ethernet Ports, 1 HDMI 1.3 for monitoring output



ACCESSORIES



EVSAC



WMSHDC



WMSMAT



WMSMPC16



WMSTCA

ACCESSORIES WMS PANELS

EVSAC - VACUUM TOOL TO REMOVE MODULES	CODE: 1226300171
WMSHDC - 1.4M HORIZONTAL DATA CABLE FOR WMS PANEL SERIES	CODE: 1226300175
WMSHPC - 1.3M HORIZONTAL POWER CABLE FOR WMS PANEL SERIES	CODE: 1226300174
WMSMAT - WMS2 MAGNET ADJUSTMENT TOOL	CODE: 1226300170
WMSMDC32 - 9.7M MAIN DATA CABLE FOR WMS PANEL SERIES	CODE: 1226300177
WMSMDC49 - 15M MAIN DATA CABLE FOR WMS PANEL SERIES	CODE: 1226300182
WMSMDC65 - 20M MAIN DATA CABLE FOR WMS PANEL SERIES	CODE: 1226300183
WMSMPC16 - 5M MAIN POWER INPUT CABLE FOR WMS PANEL SERIES	CODE: 1226300176
WMSMPC32 - 10M MAIN POWER INPUT CABLE FOR WMS PANEL SERIES	CODE: 1226300184
WMSMPC49 - 15M MAIN POWER INPUT CABLE FOR WMS PANEL SERIES	CODE: 1226300185
WMSMPC65 - 20M MAIN POWER INPUT CABLE FOR WMS PANEL SERIES	CODE: 1226300186
WMSRB1 - FREE HANG, 1 METER RIGGING BAR (MAX HANG; 15 PANELS)	CODE: 1226300169
WMST05 - FRAME TRIM FOR EACH 0.5M SECTION WMS VIDEO WALL	CODE: 1226300178
WMST1M - FRAME TRIM FOR FOR EACH 1M SECTION WMS VIDEO WALL	CODE: 1226300179
WMSTCA - TRIM CORNER ADAPTER FOR WMS PANEL SERIES	CODE: 1226300180
WMSTTA - TRIM TO TRIM ADAPTER FOR WMS PANEL SERIES	CODE: 1226300181
WMSVDC - 0.56M VERTICAL DATA CABLE FOR WMS PANEL SERIES	CODE: 1226300172
WMSVPC - 0.56M VERTICAL POWER CABLE FOR WMS PANEL SERIES	CODE: 1226300173
WMSWB1 - 1M WALL MOUNT BRACKET	CODE: 1226300168



WMST2X2

WMST2X2

FRAME TRIM FOR 2X2 WMS VIDEO WALL
(SEE DIMENSIONS ON SPECIFICATION)

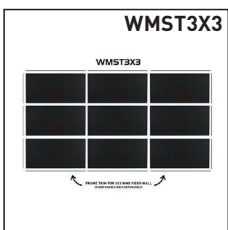

WMST3X3

WMST3X3

FRAME TRIM FOR 3X3 WMS VIDEO WALL
(SEE DIMENSIONS ON SPECIFICATION)

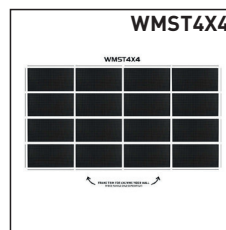

WMST4X4

WMST4X4

FRAME TRIM FOR 4X4 WMS VIDEO WALL
(SEE DIMENSIONS ON SPECIFICATION)

FRAME TRIM SETS FOR WMS 1 & 2

WMST2X2 - FRAME TRIM SET FOR 2X2 WMS VIDEO WALL	CODE: 1226300165
WMST3X3 - FRAME TRIM SET FOR 3X3 WMS VIDEO WALL	CODE: 1226300166
WMST4X4 - FRAME TRIM SET FOR 4X4 WMS VIDEO WALL	CODE: 1226300167





VSRB1



VSMRT



VSRQR



VS1RSB



VSSCSB

ACCESSORIES FOR VS2, VS3 & VS5

VSRB1, RIGGING BAR (HANGING/GROUND STACK)

CODE: 1226300153

VSMRT, MAGNETIC REMOVAL TOOL FOR VISION SERIES LED VIDEO PANELS

CODE: 1226300155

VSRQR, REAR QUICK RIG TO SECURE THE GROUND STACK TO A 50MM PIPE

CODE: 1226300156

VS1RSB, ADAPTER FOR A PERFECTLY FLAT VIDEO WALL

CODE: 1226300158

VSSCSB, FREE STANDING SINGLE COLUMN SUPPORT BASE (MAX 5 PANELS)

CODE: 1226300157



VS3IPRB1



VS3IPRSB

ACCESSORIES FOR VS3 IP

VS3IPRB1, RIGGING BAR (HANGING/GROUND STACK)

CODE: 1226300161

VS3IPRSB, ADAPTER FOR A PERFECTLY FLAT VIDEO WALL

CODE: 1226300162





SPECIAL EFFECTS





ENTOUR PILEUS

CODE: 1411100035



FEATURES

- Creates Thick Fog or thick Faze Output
- On Board Control Timing Control
- Remote controller connectors 1/4" Jack
- LCD Display with 6-button Control
- OVP - Over Voltage Protection
- 3 DMX Channel Modes: 1CH, 2CH, 4CH
- Rugged Road Case Housing
- Heavy Duty Locking Casters
- Stacking Cups on Top of Case

PERFORMANCE

- Fog Output (cu.ft/min) 60000
- Fluid Consumption Rate: Max. 180ml/min., Min. 38ml/min
- Fog Output Adjustment 5-100% Fan Speed Adjustment 5-100%
- Max Continuous Output Duration (sec.) 35s
- Self-cleaning Duration (sec.) 30s
- Warm-up Time (min) 16.5

PHYSICAL

- Tank: Dual 5.6L tanks
- 5-Pin DMX IN/Out Data Connections
- Locking Power Input Connection
- Input/Variable/switchable 120V or 230V or 240V Hz, 50 or 60Hz
- Heater Power 1650W
- Max Power Consumption: 1890W
- Fan Cooled
- Max Ambient Temp.(Ta) 40°C

DIMENSIONS / WEIGHT

- Dimensions (LxWxH): 841x679x408mm (wheels included)
- Weight: 55 kg



ENTOUR ICE

CODE: 1411100032



FEATURES

- Professional low-lying fog machine with road case and heavy-duty casters
- Massive fog output of 550 square meters
- Dual element heating system
- 4-section electronic temperature control system
- Average run time: 5 minutes
- Requires dry ice and water
- Water Level Sensor: pump automatically turns off when water is too low
- Dry ice consumption: 12kg/ 3,5 min
- Water drain valve: recessed for protection located lower-front of case
- 10-hour holding time of cooler box

THERMAL

- Max Ambient Temperature: 40°C
- Max Surface Temperature: 60°C

- Max Water Temperature: 80., 75., 70., 65.
- Initial heat time: 45 min @ 230V

CONTROL

- 3 Operating Modes: built-in timer, manual, or DMX control
- 3 DMX Channel Modes: 1, 2 or 6 Channels

CONNECTIONS

- 3- pin & 5-pin locking DMX In/Out connections
- 2x Locking Power IN (1 Main, 1 Auxiliary)

ELECTRICAL

- Power Voltage: 120V~230VAC / 50/60Hz (non-switchable)
- Dual Element Heating System: 2x 3000 Watts @230V
- Power Consumption: (full) 6100 Watts

DIMENSIONS / WEIGHT

- Dimensions without case + wheels: 543 x 460 x 617 mm
- Dimensions with case + wheels: 546 x 463 x 632 mm
- Weight: (with wheels no case cover): 33kg
- Weight: (with case cover + wheels): 42,5kg
- Water Tank Capacity: 32 Liters
- Dry Ice Basket Capacity: 12kg

INCLUDED ITEMS

- Entour Ice Machine with heavy-duty casters
- Entour Ice Hose : Fog conduction hose with hose clamps (1.5 m) and wide-mouth fog dispersion hose adaptor
- Tour-grade flight case
- 2x Locking Power power cables
- Product manual

ENTOURAGE

CODE: 1411100019



FEATURES

- Professional 1400W DMX Faze Machine
- Warm-up time: 45 Seconds
- Output: 420m³ per min (max output)
- Fluid consumption : 16ml/min max output)
- Uses ADJ water based Haze fluid (Code 1421200027 ADJ Haze Fluid water based 5l)

CONTROL

- 4 Operating Modes: built-in timer, manual, continuous or DMX control
- 3 DMX Channel Modes: 1, 2 or 4 Channels
- Fan speed adjustment 5% to 100%
- Haze volume adjustment 0% to 100%
- LCD Function Display with built-in remote with Fog Timer, Continuous Fogging, & Manual Fogging
- 2 direct access buttons for manual fogging and timer operation

CONNECTIONS

- 3 & 5-pin locking DMX In/Out connections
- Locking Power IN connection

ELECTRICAL

- Power Voltage: 120V-230VAC / 50/60Hz (non-switchable)
- Heating System: 1400W
- Power Consumption: 1500W

DIMENSIONS / WEIGHT

- Dimensions [LxWxH]: 533 x 387 x 249mm
- Weight: 21,3kg

CONSTRUCTION

- Metal Housing with flight Case
- External fluid tank: 5,6 Lt

ENTOUR VENUE

CODE: 1411100020



FEATURES

- Professional 1400W DMX Faze Machine
- Warm-up time: 45 Seconds
- Output: 420m³ per min (max output)
- Fluid consumption : 16ml/min max output)
- Uses ADJ water based Haze fluid (Code 1421200027 ADJ Haze Fluid water based 5l)

CONTROL

- 4 Operating Modes: built-in timer, manual, continuous or DMX control
- 3 DMX Channel Modes: 1, 2 or 4 Channels
- Fan speed adjustment 5% to 100%
- Haze volume adjustment 0% to 100%
- LCD Function Display with built-in remote with Fog Timer, Continuous Fogging, & Manual Fogging
- 2 direct access buttons for manual fogging and timer operation

CONNECTIONS

- 3 & 5-pin locking DMX In/Out connections
- Locking Power IN connection

ELECTRICAL

- Power Voltage: 120V-230VAC / 50/60Hz (non-switchable)
- Heating System: 1400W
- Power Consumption: 1500W

DIMENSIONS / WEIGHT

- Dimensions [LxWxH]: 394 x 434 x 253mm
- Weight: 10,6kg

CONSTRUCTION

- Metal Housing
- Hanging Bracket
- External fluid tank: 5,6 Lt



ENTOUR CYCLONE

CODE: 141110027



FEATURES

- Professional Mobile DMX Fan Machine

CONTROL

- 2 operational modes : Manual control & DMX control
- 2 DMX Channel Modes: 1 or 2 channels
- LCD function display with 4-button menu
- Manual Fan Speed potentiometer on rear
- Fans speed range: 500-3000 rpm

CONSTRUCTION

- Metal Housing with protective Metal grilles on front and rear
- Dual Scissor Yoke

ELECTRICAL

- Voltage operation: 240V, 50/60Hz Non-switchable
- Power consumption: 120W min - 220W max
- Fan Motor Power : 120W
- Fuse: 2A 250V (230V)

CONNECTIONS

- 3-pin DMX In/Out connections
- Locking power In/Out connection
- 6.3mm Jack for optional remote control (See below for Entour VT-1 controller)

DIMENSIONS / WEIGHT

- Dimensions (LxWxH): 350 x 422 x 131mm
- Weight: 8,56kg



ENTOUR SNOW

CODE: 141110026



FEATURES

- Professional DMX Snow Machine
- Output: Highest Height: 10m; Longest Distance: 12m
- No warm-up time necessary
- Fluid Consumption Rate: 500ml/min
- Uses ADJ Snow fluid (Code 1223200004 Snow Juice)

CONTROL

- 4 Operating Modes: built-in timer, manual snow, continuous snow or DMX control
- 3 DMX Channel Modes: 1, 3 or 5 Channels
- Built-In timer
- Optional wired remote control available (Visit page 79)
- Fan speed adjustment 50% or 100%
- LCD Function Display with built-in remote with Timer, Continuous Snow & Manual control
- 2 On/Off buttons for timer and manual snow

CONSTRUCTION

- Metal Housing
- Hanging Bracket
- External fluid tank: 5,6 Lt

CONNECTIONS

- 3- & 5-pin locking DMX In/Out connections
- Locking Power IN connection
- 6,3mm Jack for optional remote controller

ELECTRICAL

- Power Voltage: 120V/50Hz or 230V/60Hz (non-switchable)
- Power Consumption: 1250W

DIMENSIONS / WEIGHT

- Dimensions (LxWxH): 391 x 550 x 257mm
- Weight: 13,5kg



FOG FURY JETT PRO

CODE: 1411100021



SOURCE

- 28 x 3-Watt LEDs (6 Red, 7 Green, 6 Blue, 3 Amber & 6 UV LEDs)

CONTROL

- DMX Channels: 1, 2, 3, 7 or 9 DMX channels
- LED zone control in 7 & 9 ch. DMX mode
- Remote Control Included: FFJWR (wired)
- Manual control

OUTPUT

- Output: 40,000 Cubic Feet/1.132m3 Per minute
- Heater: 1450 Watts
- Heat Up Time: 9 min
- Fluid Type: Water Based Fog Fluid
- Fluid Consumption: 150ml/min
- On board control or Wireless DMX

CONSTRUCTION

- Operates in multiple positions
- Metal housing
- LED display

ELECTRICAL

- AC 120V/60Hz or 240/50Hz (non switching)
- Power Draw: 1550 W
- ADJ's Electronic Thermo Sensing (ETS) technology

CONNECTIONS

- Data: 3-pin & 5-pin DMX In/Out
- Power: IEC C13 plug
- WiFLY EXR Wireless DMX

DIMENSIONS

- Dimensions (LxWxH): 419 x 315 x 206mm
- Weight: 9.5kg
- Tank Size: 2.5 Liter removable tank

INCLUDED ACCESSORIES

- Manual
- FFJWR wired remote
- IEC C13 Power Cable



FFJPWR WR FOR FOG FURY JETT PRO

CODE: 1411100009

Wireless Remote Controller

COMPATIBLE WITH:

- Fog Fury Jett
- Fog Fury Jett Pro



ENTOUR VT-1 CONTROLLER

CODE: 1411100029

VT-1 Controller is a cabled remote controller

CONTROLS

- Fan/Snow/Fog output volume
- On/Off

COMPATIBLE WITH:

- Entour Cyclone, Entour Snow, Entour Faze, Entour Faze Jr

DIMENSIONS / WEIGHT

- Cable length: 8m
- Connector: 6,3mm Stereo Jack
- Dimensions(LxWxH): 90 x 50x 39mm
- Weight: 0,257kg



DMX CONTROL & TOOLS

AX2

CODE: 1322000066



KEY FEATURES

- Powered by ONYX from Obsidian Control Systems
- DYLOS Media Engine with 5 Zones of Pixel Control
- Adjustable 15.6" Full HD multi touch screen
- 2x external 4K Touch Displays
- 32 Universe integrated processing
- 10 Playbacks
- 8 Encoders
- SMPTE/MIDI
- Keypad and internal 3.5" touchscreen
- Network, DMX, Timecode and MIDI Connectivity

CONTROL SURFACE

- 10 x 60 mm playback faders, each with 4 x function-assignable buttons
- 8 x customizable multi-function keys
- Playback Select button
- Master Go section with Go, Pause, Snap and Release
- 4 x digital rotary encoders with push function and status LED for fixture parameter control
- 4 x screen mounted digital rotary encoders with push
- 3.5" RGB touchscreen for parameter groups, effect parameters, fanning and global timings

- Grand master rotary fader and button Blind/HighLight/Last/Next buttons
- Full numerical keypad and command keys
- 'Powered by Onyx' text on front panel

HARDWARE

- Industrial 15.6" TFT 16:9 touchscreen (1920x1080px)
- 500 GB NVMe M.2 storage drive
- Industrial motherboard with Intel i5 Hexa-Core CPU
- Quiet thermal design using advanced copper heat pipe coolers
- 16 GB DDR4 RAM
- Integrated graphics processor
- Windows 11 IoT Embedded Operating System
- OS installation by USB 3.0 storage device
- Supports Windows USB touchscreens

CONNECTIONS

- 4 x DMX / RDM Universe In/Out: 5-pin locking XLR
- External Display: 2x DisplayPort (up to 4K)
- Network: 2x Gigabit for Art-Net, sACN and ONYX X-Net
- Storage and Peripherals: 4x USB 3.0, 1x USB 2.0
- Audio Out, Mic In: 2x 3.5mm Jack

- MIDI In/Out/Thru (MIDI Show Control, MIDI Notes, MIDI Timecode): 5-pin DIN
- SMPTE Timecode In/Out: 3-pin XLR
- 12 VDC power supply input: 4-pin XLR
- Desk lamp: XLR 12V

DIMENSIONS / WEIGHT

- Dimensions (LxWxH): 300 x 540 x 121mm
- Weight: 9 kg

ELECTRICAL (POWER SUPPLY)

- AC mains power to 12 VDC external PSU (included): 100-240 V nominal, 50/60 Hz
- Maximum input current: 3 A
- 12 VDC output: 11 A, 132 W max

INCLUDED ITEMS

- RGB LED desk lamp, angular XLR connector, 13"
- Dust Cover
- USB Cable
- External PSU (12V 11A)
- 1.5 m power cable, 3-pin IEC (EU or US version)
- USB Recovery Flash Drive
- Installation Manual

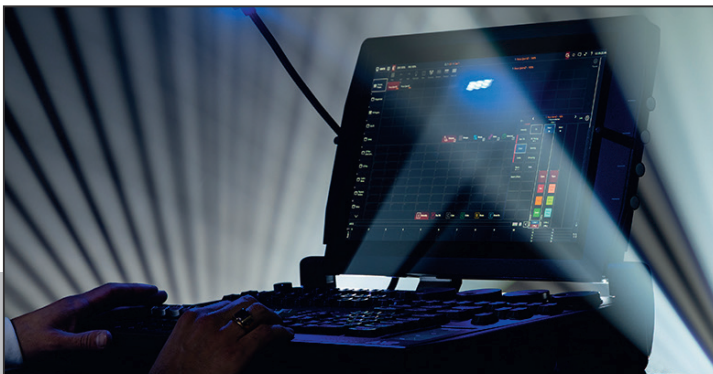



NET 4

CODE: 1321000085



FEATURES

- ArtNet / sACN / DMX, 4 Port Node
- Line Voltage or Power over Ethernet (PoE) powered
- DHCP or Static IP Address
- 1.7" LCD Display
- Configurable from unit menu or web browser

PROTOCOLS

- DMX512
- RDM
- Artnet
- sACN

PHYSICAL

- M10 & M12 Threads for rigging
- Safety eyelet
- 2x Indoor RJ45 Input & Output
- 4x 5pin XLR Input / Output

DIMENSIONS / WEIGHT

- Length: 150.5mm
- Width: 215.3mm
- Height: 42mm
- Weight: 1.43 kg

POWER

- AC Input 95-240V,50/60Hz
- PoE 802.3af
- AC Power: 15W
- PoE Power: 15W
- Power Consumption: 4W @ 230V
- Power Input Protection: Fuse, T1.25A/250 (5.2x20mm)

THERMAL

- Ambient Operational Temperature: -20°C to 45°C
- Humidity: <75%
- Storage Temperature: 25°C

CERTIFICATIONS & IP RATING

- IP20

INCLUDED ACCESSORIES

- Indoor locking power cord

OPTIONAL ACCESSORIES

- Aria X2 Shelf
- 35mm Din Rail adapter (2pcs. Required)



NET 8

CODE: 1321000086



FEATURES

- ArtNet / sACN / DMX, 8 Port Node
- Line Voltage or Power over Ethernet (PoE) powered
- DHCP or Static IP Address
- 1.7" LCD Display
- Configurable from unit menu or web browser

PROTOCOLS

- DMX512
- RDM
- Artnet
- sACN

PHYSICAL

- 2x Indoor RJ45 Input & Output
- 8x 5pin XLR Input / Output

DIMENSIONS / WEIGHT

- Length: 129.3mm
- Width: 482.5mm
- Height: 43.8mm
- Weight: 2.16 kg

POWER

- AC Input 95-240V,50/60Hz
- PoE 802.3af
- AC Power: 15W
- PoE Power: 15W
- Power Consumption: 5.9W @ 230V
- Power Input Protection: Fuse, T1.25A/250V (5.2x20mm)

THERMAL

- Ambient Operational Temperature: -20°C to 45°C
- Humidity: <75%
- Storage Temperature: 25°C

CERTIFICATIONS & IP RATING

- IP20

INCLUDED ACCESSORIES

- Indoor locking power cord

WWW.ADJ.EU

Specifications are subject to change without notice





PC415X

CODE: 1321000096



KEY FEATURES

- **Multi-functional Design:** The PC415X offers 4 power outputs, an Aria X2 transceiver, and DMX/RDM splitter in one device
- **Flexible DMX Channel Modes:** Operate in 1, 2, or 4 DMX channel modes, ensuring compatibility across different setups
- **User-Friendly Control:** Navigate with ease using the push button and encoder wheel, complemented by an OLED control menu display
- **Event Scheduler:** Manage power and DMX outputs with an internal On/Off scheduler for automated operation
- **Single DMX Universe:** Works seamlessly as a single DMX universe transmitter, ideal for precise control over lighting configurations
- **Multi-Protocol Support:** Features Sub-GHz, 2.4 GHz WiFi, Bluetooth, and proprietary Aria X2 Mesh Protocol for reliable wireless communication
- **Future-Ready:** Configuration via front panel and app support (app coming soon) for on-the-go adjustments
- **Mounting Flexibility:** Rack-mountable and truss-mountable for versatile installation options

SUPPORTED PROTOCOLS

- **DMX/RDM:** Designed for DMX lighting control, with RDM support planned in a future software release

- **Proprietary Protocols:** Supports Aria X2 Mesh Protocol and 802.15.4 communication, plus Bluetooth 5.2 for versatile device connectivity

RF CHARACTERISTICS

- **Frequency Range:** Operates between 2404-2480 MHz, with additional EU (863-870 MHz) and US (902-928 MHz) bands.
- **Enhanced Reliability:** CSMA and planned adaptive frequency hopping ensure minimal interference
- **Over-the-Air Updates:** Future-proof your setup with OTA updates

STANDARDS & COMPLIANCE

- **Safety:** Meets EN IEC 62368-1 and BS EN standards for safe operation
- **Health & EMC:** Complies with EN IEC 62311:2020 and ETSI EMC standards, ensuring safety and low interference

CONNECTORS

- **DMX and Power Options:** Features (1) DMX input, (4) DMX outputs, and (4) IP65 locking power outputs with 15A resettable breakers.
- **Antenna Compatibility:** Equipped with dual 5G JT SMA antennas.

POWER REQUIREMENTS

- **Versatile Power Input:** Compatible with AC100-240V 50/60Hz and equipped with a 16A main power switch

- **Low Power Consumption:** Runs efficiently with minimal power requirements and features a CR2032 lithium battery for critical backup

PHYSICAL SPECIFICATIONS

- **Robust Design:** Durable IP20 metal enclosure with a digital screen, rotary knob, and safety eyelet
- **Temperature Tolerant:** Operates in ambient temperatures up to 113°F and humidity below 75%
- **Compact Dimensions:** At just 7.4 lbs, it's designed for easy handling and secure installation

DIMENSIONS / WEIGHT

- **Length:** 482 x 249.17 x 43.80mm
- **Weight:** 3.36 kg

RATINGS

- IP20-Rated for indoor use

INCLUDED ACCESSORIES

- Comes with rack ears for a standard 19-inch rack mount, two Aria X2 antennas and one IP65 locking power cable



WWW.ADJ.EU

Specifications are subject to change without notice



RDM XS8

CODE: 1321000087



PROTOCOLS

- DMX512
- RDM

PHYSICAL

- 19-Inch Rack Mount (1 rack space)
- 1x Indoor 5pin XLR Input
- 1x Indoor 5pin XLR Thru
- 8x Indoor 5pin XLR Outputs
- Link Out Termination Switch
- DMX / RDM Protocol Switch

DIMENSIONS / WEIGHT

- Length: 152.4mm
- Width: 482mm
- Height: 44mm
- Weight: 2.21kg

ELECTRICAL

- AC Input: 100-230V 50/60Hz
- Power Consumption: 3.3W @ 230V
- Power Input Protection: Fuse, T1.25A/250 (5.2x20mm)

THERMAL

- Ambient Operational Temperature: -20°C to 45°C



The RDM XS8 is a 19-inch rack mount, 8-way DMX and RDM data splitter.

With one 5-pin input, one 5-pin thru and eight 5-pin outputs, the RDM XS8 makes running DMX cables easier and more efficient. Designed for seamless integration into your lighting setup, this data splitter ensures reliable and convenient installation into a 19-inch rack mount cabinet.



D4 BRANCH RM

CODE: 1321000071



FEATURES

- 4-Way DMX Data Splitter / Fully DMX512 (1990) Compliant
- Link / Terminate Button for Easy Troubleshooting
- DMX Status LED Indicator
- (1) 3pin + (1) 5pin XLR Isolated Inputs
- (1) 3pin + (1) 5pin XLR Passive Loop Output
- (4) 3pin + (4) 5pin XLR Isolated Outputs



The D4 Branch RM™ is a single rack space, 4-way distributor/booster with 3pin and 5pin XLR input and output jacks. This unit takes the incoming DMX signal and splits it to four (4) separate outputs that are electronically isolated from each other to ensure uninterrupted data. In addition, each output has dedicated drivers to boost the incoming signal, and the unit includes a link / terminate button for easy troubleshooting.

WWW.ADJ.EU

Specifications are subject to change without notice



ARIA X2 BRIDGE

CODE: 1321000090



FEATURES

- Single DMX Universe
- 900Mhz., 2.4 GHz WiFi and Bluetooth
- Configuration via App (Coming Soon) or Front panel
- Wireless to DMX or DMX to Wireless
- Aria X2 to SM220 (eFly, WiFly, MagFly and Acclaim Aria)
- SM220 (eFly, WiFly, MagFly and Acclaim Aria) to Aria X2

SUPPORTED PROTOCOLS

- DMX
- RDM (Planned for future software release)
- Proprietary 802.15.4
- Aria X2 Mesh Protocol
- Bluetooth 5.2 (BLE)
- Aria X2 Serial Protocol
- This is our proprietary serial protocol for communicating with a variety of fixtures.

RF CHARACTERISTICS

- Frequency range
- 2404-2480 MHz
- 863-870 MHz (EU)
- 902-928 MHz
- Radio module: Aria X2
- Interference mitigation
- CSMA
- Adaptive frequency hopping (on the roadmap)
- OTA updates

CONNECTORS

- Antenna: 5G JT SMA
- DMX: 5-pin XLR Input and Output
- DC: 2.5mm/5.5mm Barrel connector
- Outdoor Locking Power Input and Output

POWER

- AC100-240V 50/60Hz
- Power Consumption: 2W
- Power Fuse: T1.25A/250V. (5 x 20mm)

PHYSICAL

- IP20 Aluminum / Metal enclosure
- Front panel digital screen and rotary knob
- M10 and M12 Threads
- Safety Eyelet
- Max ambient operating temp: 45Å°C
- Max operating humidity: <75%
- Storage temperature: 25°C
- Rack and wall mount accessories

DIMENSIONS AND WEIGHT

- Length: 163.95mm
- Width: 215.30mm
- Height: 42mm
- 1.23kgs

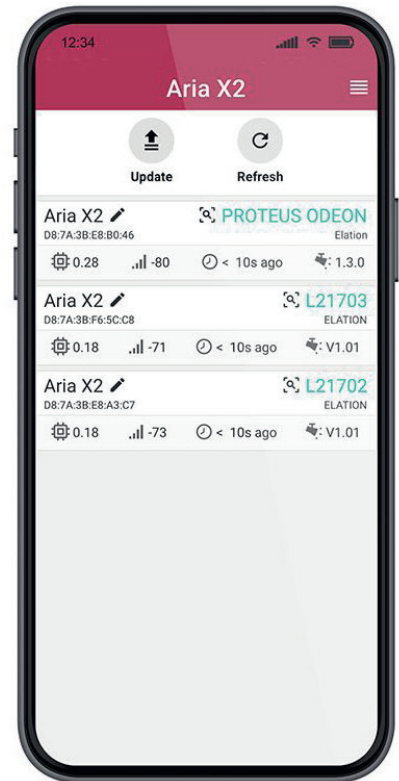

WWW.ADJ.EU

Specifications are subject to change without notice



ARIA X2 TRANSCEIVER

CODE: 1321000089



MAIN FEATURES

- Single DMX Universe
- 2.4 GHz WiFi and Bluetooth
- Configuration via App or Front Panel
- Wireless to DMX or DMX to Wireless

SUPPORTED PROTOCOLS

- DMX (RDM is planned)
- Proprietary 802.15.4
- Aria X2 Mesh Protocol
- Bluetooth 5.2 (BLE)
- Aria X2 Serial Protocol

RF CHARACTERISTICS

Frequency range:

- 2404-2480 MHz
- 863-870 MHz (EU)
- 902-928 MHz
- Radio module: Aria X2

Interference mitigation:

- CSMA
- Adaptive frequency hopping (on the roadmap)
- OTA updates

CONNECTORS

- Antenna: JT SMA
- DMX: 5-pin XLR Input and Output
- DC: 2.5mm/5.5mm Barrel connector
- Outdoor Locking Power Input and Output

POWER

- AC100-240V 50/60Hz
- Power Consumption: 2W
- Power Fuse: T1.25A/250V. (5 x 20mm)

PHYSICAL

- IP20 Aluminum / Metal enclosure
- Front panel screen and rotary knob
- M10 and M12 Threads
- Safety Eyelet
- Max ambient operating temp: 45°C
- Max operating humidity: <75%
- Storage temperature: 25°C)
- Rack and wall mount accessories

DIMENSIONS AND WEIGHT

- Length: 163.95mm
- Width: 215.30mm
- Height: 42mm
- 1.23 kg

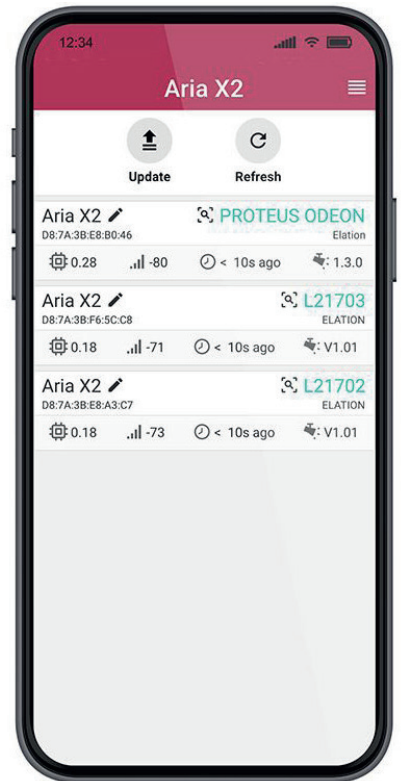

WWW.ADJ.EU

Specifications are subject to change without notice



ARIA X2 BRIDGE IPC

CODE: 1321000093



aria X2

IP65

aria X2

MULTI-BAND WIRELESS CONTROL

PRELIMINARY INFO

FEATURES

- Single DMX Universe
- 900MHz., 2.4 GHz WiFi and Bluetooth
- Configuration via App (Coming Soon) or Front panel
- Wireless to DMX or DMX to Wireless
- Aria X2 to SM220 (eFly, WiFly, MagFly and Acclaim Aria)
- SM220 (eFly, WiFly, MagFly and Acclaim Aria) to Aria X2
- IP65 Housing

SUPPORTED PROTOCOLS

- DMX
- RDM (Planned for future software release)
- Proprietary 802.15.4
- Aria X2 Mesh Protocol
- Bluetooth 5.2 (BLE)
- Aria X2 Serial Protocol
- This is our proprietary serial protocol for communicating with a variety of fixtures.

RF CHARACTERISTICS

- Frequency range
- 2404-2480 MHz
- 863-870 MHz (EU)
- 902-928 MHz
- Radio module: Aria X2
- Interference mitigation
- CSMA
- Adaptive frequency hopping (on the roadmap)
- OTA updates

CONNECTIONS

- Antenna: 5G JT SMA
- DMX: 5-pin XLR Input and Output
- DC: 2.5mm/5.5mm Barrel connector
- Outdoor Locking Power Input and Output

POWER

- AC100-240V 50/60Hz
- Power Consumption: 2W
- Power Fuse: T1.25A/250V. (5 x 20mm)

PHYSICAL

- IP65 Metal enclosure
- Front panel digital screen and rotary knob
- M12 Threads
- Safety Eyelet
- Max ambient operating temp: -20°C ~ 45°C
- Max operating humidity: <75%
- Storage temperature: 25°C

DIMENSIONS AND WEIGHT

- Length: 163.95mm
- Width: 215.30mm
- Height: 42mm
- Weight: 1.23 kg

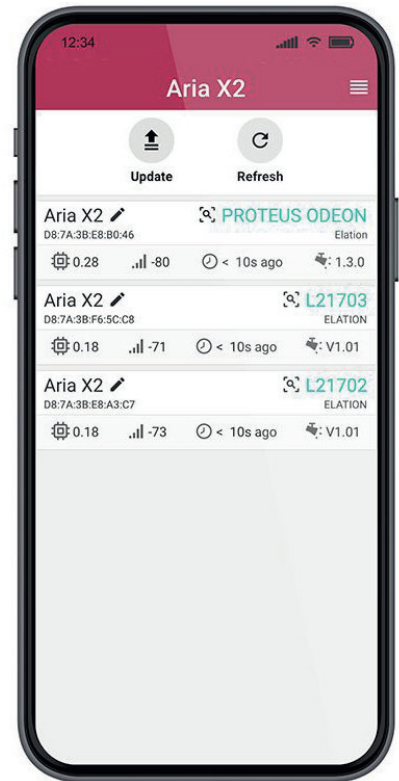

WWW.ADJ.EU

Specifications are subject to change without notice



ARIA X2 IPC

CODE: 1321000092



aria X2



aria X2

MULTI-BAND WIRELESS CONTROL

PRELIMINARY INFO

FEATURES

- Single DMX Universe
- 900MHz., 2.4 GHz WiFi and Bluetooth
- Configuration via App (Coming Soon) or Front panel
- Wireless to DMX or DMX to Wireless
- IP65 Housing

SUPPORTED PROTOCOLS

- DMX
- RDM (Planned for future software release)
- Proprietary 802.15.4
- Aria X2 Mesh Protocol
- Bluetooth 5.2 (BLE)
- Aria X2 Serial Protocol (This is our proprietary serial protocol for communicating with a variety of fixtures.)

RF CHARACTERISTICS

- Frequency range
- 2404-2480 MHz
 - 863-870 MHz (EU)
 - 902-928 MHz
 - Radio module: Aria X2
 - Interference mitigation
 - CSMA
 - Adaptive frequency hopping (on the roadmap)
 - OTA updates

CONNECTIONS

- 900MHz Antenna
- 2.4GHz Antenna
- DMX: 5-pin XLR Input and Output
- Outdoor Locking Power Input and Output

POWER

- Power Input: AC100-240V 50/60Hz
- Power Consumption: 2.2W (10mA) @ 230V/50Hz
- Power Fuse: T1.25A/250V. (5 x 20mm)

PHYSICAL

- IP65 Metal enclosure
- Front panel digital screen and rotary knob
- M12 Threads
- Max ambient operating temp: -20°C ~ 45°C
- Max operating humidity: <75%
- Storage temperature: 25°C

DIMENSIONS AND WEIGHT

- Length: 163.95mm
- Width: 215.30mm
- Height: 42mm
- Weight: 1.23 kg

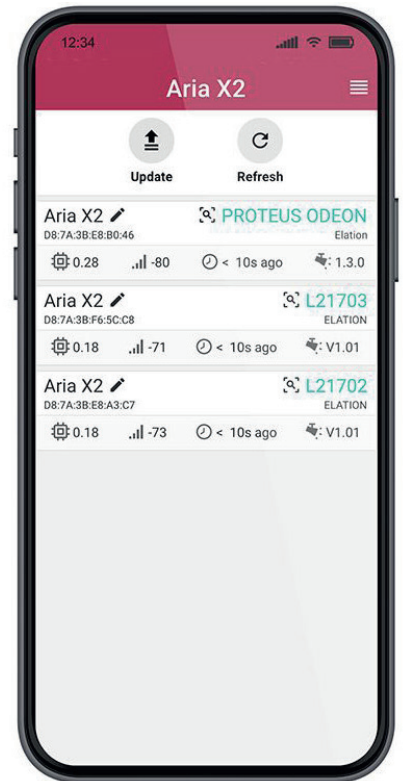

WWW.ADJ.EU

Specifications are subject to change without notice



DATA DISTRO 6

CODE: 1321000084



The Data Distro 6 is a versatile and compact solution for streamlined DMX512 and RDM signal distribution. Designed for seamless integration into your lighting setup, this data splitter ensures reliable and convenient hanging with 1 Truss Mount featuring two Velcro Straps or M10 Screw Clamp (clamp not included).

PROTOCOLS

- DMX512
- RDM

PHYSICAL

- 180 degree mounting bracket system

DIMENSIONS / WEIGHT

- Length: 120mm
- Width: 137.75mm
- Height: 129.55mm
- Weight: 0.83kg

ELECTRICAL

- AC Input: 100-230V 50/60Hz
- Power Consumption: 2.9W @ 230V
- Power Input Protection: Fuse, T1.25A/250 (5.2x20mm)

THERMAL

- Ambient Operational Temperature: -20°C to 45°C
- Humidity: <75%
- Storage Temperature: 25°C

WHAT'S INCLUDED

- 2x Straps (used to attach unit to truss)
- 1x Clamp Mounting Bracket
- 1x Power Cord

APPROVALS / RATINGS

- IP20



WWW.ADJ.EU

Specifications are subject to change without notice



ARIA X2 SHELF

CODE: 132100091



PRODUCTS NOT INCLUDED, ONLY SHELF!

- 19" Rackmount Shelf
- Compatible with Aria X2 Transceiver, Aria X2 Bridge and NET 4 devices
- Metal Housing



19" Rackmount Shelf - the ultimate solution for organizing and securing your Aria X2 Transceiver, Aria X2 Bridge, and NET 4 devices.



WIFI NET 2

CODE: 132100088



FEATURES

- ArtNet / sACN / DMX, 2 Port Node
- 2.4G Wifi
- Line Voltage or PoE powered
- DHCP or Static IP Address
- Configurable from unit menu or web browser

PROTOCOLS

- DMX512
- RDM
- Artnet
- sACN

PHYSICAL

- M10 Thread for clamp / rigging
- Safety eyelet
- 1x Indoor RJ45 Input
- 2x 5-pin XLR Input / Output

DIMENSIONS / WEIGHT

- Length: 88.50mm
- Width: 128.55mm
- Height: 62.5mm
- Weight: 0.56kg

CERTIFICATIONS & IP RATING

- IP20

POWER

- 9VDC and POE
- POE 802.3af
- AC Power: DC9V-12V 300mA min.
- POE Power: 15W
- Power Consumption: 2W @ 230V

THERMAL

- Ambient Operational Temperature: -20°C to 45°C
- Humidity: <75%
- Storage Temperature: 25°C

INCLUDED ACCESSORIES

- 9V Power Supply



WWW.ADJ.EU

Specifications are subject to change without notice



ADJ LINK

CODE: 1323000031



APPLE IPAD NOT INCLUDED!



4x Locking 5-pin DMX Sockets (One per DMX Universe)

Dual Band Wi-Fi Antenna

• USB Type B Connector
• DC Input 9V
• Kensington Slot For Security Cable
• Power ON/OFF Switch

CONTROL

- 6 General Purpose Buttons
- 1 Master and 8 Control 100mm Faders
- 16 Page Playback Buttons Above Faders
- 8 Rotary Dials with Push-In Selection Above Faders
- 1 Blackout Button
- 32 Instant Effect or Scene Calling Buttons
- 8 Bump / Momentary Effect Buttons
- 4 Rotary Encoder Wheels with Push-In Selection

CONNECTIONS

- 4 DMX outputs with 5-pole connectors
- 2.4 and 5GHz GHz DSSS Wifi Network for connection with iPad
- USB 2.0 Type "B" Port for wired connection with iPad (with optional Apple Camera/USB adapter)
- USB Type "A" for Gooseneck Work Light (included)

ADDITIONAL FEATURES

- Removable Outer Case for 6U Rack Mounting
- Kensington™ Security Device Slot

DIMENSIONS/WEIGHT

- Length: 514mm
- Width: 328mm
- Height: 91mm
- Weight: 6.8kg

INCLUDED ACCESSORIES

- USB Cable
- USB Light
- DC9V Switching Power Supply
- Rack Mount Kit

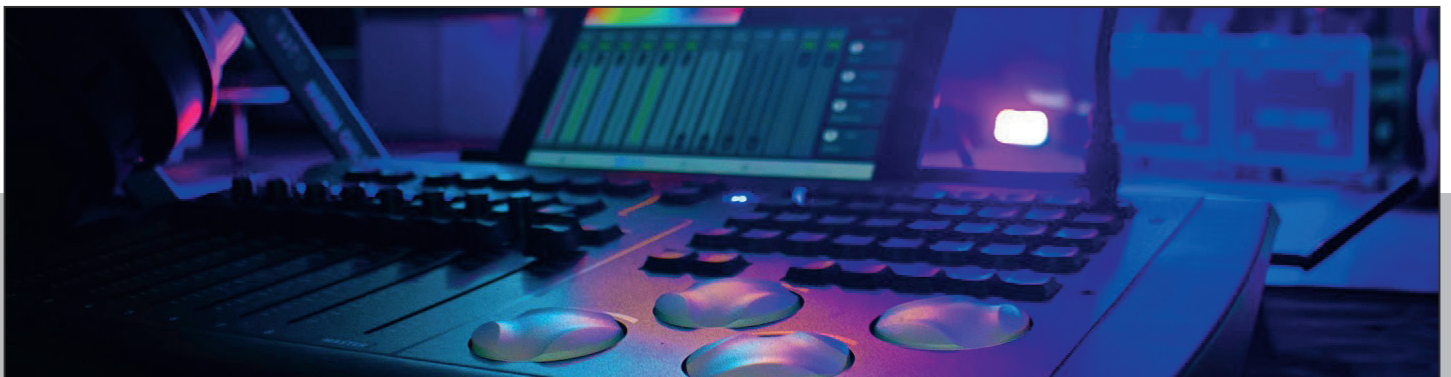

WWW.ADJ.EU

Specifications are subject to change without notice

IBO



TOURING CASES & CABLES



THE MAESTRO & THE EUROPEAN POP ORCHESTRA OPEN AIR 2023 (NETHERLANDS) - XYMIO EVENT TECHNIEK



TOURING CASES



VIDEO SCREENS

ADJ Touring Case 8 x EVS3, VS2, VS3 or VS5

CODE: 1226300118

ADJ Touring Case 8x VS3IP

CODE: 1521000381

MOVING HEADS

ADJ Touring Case 8x Focus Flex [L7]

CODE: 1521000386

ADJ Touring Case 4x Focus Flex [L7]

CODE: 1521000390

ADJ Touring Case 2x Vizi Wash Z37

CODE: 1521000363

ADJ Touring Case 4x Focus Wash 400

CODE: 1521000371

ADJ Touring Case 2x Focus Profile

CODE: 1521000382

ADJ Touring Case 4x Focus Spot 4Z

CODE: 1521000355

ADJ Touring Case 2x Vizi Beam 12RX

CODE: 1521000373



MOVING HEADS IP65

ADJ Touring Case 2x Hydro Beam X12

CODE: 1521000385

ADJ Touring Case 4x Hydro Beam X1

CODE: 1521000353

ADJ Touring Case 4x Hydro Spot 1

CODE: 1521000420

ADJ Touring Case 2x Hydro Spot 2

CODE: 1521000418



OTHER

ADJ Touring Case 4x 32 HEX Panel IP / Encore LP32 IP

CODE: 1521000356

ADJ Touring Case 6x LED Par Universal

CODE: 1521000254

ADJ Touring Case 4x 15 HEX Bar IP

CODE: 1521000370

ADJ Touring Case 4x Encore Profile Pro

CODE: 1521000375

ADJ Universal Fixture Case L

CODE: 1521000310



NEW

RENTAL CASES



Introducing our new touring cases, designed for the demanding rental market! Built to standard truck dimensions and crafted in the Netherlands, they offer top-notch protection and efficiency.

Featuring high-quality, eco-friendly foam, these cases are both durable and sustainable. Rugged, reliable, and ready for heavy use – choose our rental cases!

MOVING HEADS

Rental Case 550 2x Focus Flex L19

CODE: 1521000500

Rental Case 670 2x Vizi Beam CMY

CODE: 1521000501

Rental Case 550 4x Vizi Beam RX2

CODE: 1521000502

Rental Case 800 1x Hydro Hybrid

CODE: 1521000503

Rental Case 800 1x Hydro Profile

CODE: 1521000505

Rental Case 550 2x Hydro Flex L19

CODE: 1521000506

Rental Case 600 3x Hydro Flex L7

CODE: 1521000507

Rental Case 2x Focus Spot 7Z

CODE: 1521000509

Rental Case 6x Focus Flex

CODE: 1521000508



PARS, BARS & PANELS

Rental Case 6x Jolt Panel/IP

CODE: 1521000504

Rental Case 6x Jolt Bar FXIP

CODE: 1521000511



AX2

AX2 Flight Case

CODE: 1521000510

WWW.ADJ.EU

Specifications are subject to change without notice

132



POWER CABLES & DISTRIBUTION **NEW**

POWER BONE T1T1



POWER DISTRIBUTION

Power Bone: T1T1	CODE: 1321000081
Power Bone: T1PC	CODE: 1321000082
Power Bone: T1CE	CODE: 1321000083

TOUR PLC IP



TOUR POWER LINK CABLES

Tour PLC 0.5m - daisy chain power signal cable with Seetronic connectors	CODE: 1621000198
Tour PLC 1m - daisy chain power signal cable with Seetronic connectors	CODE: 1621000199
Tour PLC 1.5m - daisy chain power signal cable with Seetronic connectors	CODE: 1621000200
Tour PLC 3m - daisy chain power signal cable with Seetronic connectors	CODE: 1621000201
Tour PLC 5m - daisy chain power signal cable with Seetronic connectors	CODE: 1621000202
Tour PLC IP 0.5m - IP daisy chain power signal cable with Seetronic connectors	CODE: 1621000208
Tour PLC IP 1m - IP daisy chain power signal cable with Seetronic connectors	CODE: 1621000209
Tour PLC IP 1.5m - IP daisy chain power signal cable with Seetronic connectors	CODE: 1621000210
Tour PLC IP 3m - IP daisy chain power signal cable with Seetronic connectors	CODE: 1621000211
Tour PLC IP 5m - IP daisy chain power signal cable with Seetronic connectors	CODE: 1621000212

TOUR COMBI



TOUR MAIN POWER CABLES

Tour MPC EU 1.8 - 1.8m main power cable with Seetronic locking connector	CODE: 1621000190
Tour MPC UK 1.8 - 1.8m main power cable with Seetronic locking connector	CODE: 1621000191
Tour MPC IP EU 1.8 - IP 1.8m main power cable with Seetronic locking connector	CODE: 1621000192
Tour MPC IP UK 1.8 - IP 1.8m main power cable with Seetronic locking connector	CODE: 1621000193

TOUR DMX 5-PIN



TOUR DMX 5-PIN CABLES

Tour Link 5P DMX 0.5 - 0.5m DMX Cable with 5-Pin Seetronic Connectors	CODE: 1621000169
Tour Link 5P DMX 1 - 1m DMX Cable with 5-Pin Seetronic Connectors	CODE: 1621000170
Tour Link 5P DMX 1.5 - 1.5m DMX Cable with 5-Pin Seetronic Connectors	CODE: 1621000171
Tour Link 5P DMX 3 - 3m DMX Cable with 5-Pin Seetronic Connectors	CODE: 1621000172
Tour Link 5P DMX 5 - 5m DMX Cable with 5-Pin Seetronic Connectors	CODE: 1621000173
Tour Link 5P DMX 10 - 10m DMX Cable with 5-Pin Seetronic Connectors	CODE: 1621000174
Tour Link 5P DMX 15 - 15m DMX Cable with 5-Pin Seetronic Connectors	CODE: 1621000175
Tour Link 5P DMX 30 - 30m DMX Cable with 5-Pin Seetronic Connectors	CODE: 1621000176

TOUR ETHERNET

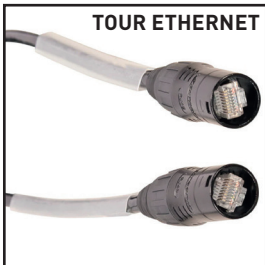

TOUR ETHERNET CABLES

Tour Link CAT 0.5 - 0.5m Shielded High Performance Cat5e Cable	CODE: 1621000177
Tour Link CAT 1 - 1m Shielded High Performance Cat5e Cable	CODE: 1621000178
Tour Link CAT 3 - 3m Shielded High Performance Cat5e Cable	CODE: 1621000179
Tour Link CAT 5 - 5m Shielded High Performance Cat5e Cable	CODE: 1621000180
Tour Link CAT 10 - 10m Shielded High Performance Cat5e Cable	CODE: 1621000181

IP65 DMX ADAPTER



TOUR IP65 DMX/POWER COMBI CABLES

Tour SPD 1m - Rugged 1m Combo Cable with Seetronic Connectors	CODE: 1621000220
Tour SPD 1.5m - Rugged 1.5m Combo Cable with Seetronic Connectors	CODE: 1621000221
Tour SPD 3m - Rugged 3m Combo Cable with Seetronic Connectors	CODE: 1621000222
Tour SPD 5m - Rugged 5m Combo Cable with Seetronic Connectors	CODE: 1621000223

IP65 DMX ADAPTER CABLES

DMX 3-Pin Male to 5-PIN Female IP65	CODE: 1621000160
DMX5-Pin Male to 3-PIN Female IP65	CODE: 1621000161

SEETRONIC PLUGS & CONNECTORS **NEW**

SCMM3-B-BK



Seetronic-SCMF3-B-01

CODE: 1621000240

Seetronic-SCMM3-B-01

CODE: 1621000241

Seetronic-MJ3F2C-B

CODE: 1621000242

Seetronic-MK3F2C-B

CODE: 1621000243

SCWF5-B



Seetronic-SCWF3-B

CODE: 1621000244

Seetronic-SCWM3-B

CODE: 1621000245

Seetronic-SCMF5-B-01

CODE: 1621000246

Seetronic-SCMM5-B-01

CODE: 1621000247

Seetronic-MJ5F2C-B

CODE: 1621000248

MK3F2C-B



Seetronic-MK5F2C-B

CODE: 1621000249

Seetronic-SCWF5-B

CODE: 1621000250

Seetronic-SCWM5-B

CODE: 1621000251

Seetronic-SAC3FCA

CODE: 1621000252

Seetronic-SAC3FCB

CODE: 1621000253

Seetronic-SAC3MPA

CODE: 1621000254

Seetronic-SAC3MPA-M

CODE: 1621000255

Seetronic-SAC3MPB

CODE: 1621000256

Seetronic-SAC3MPB-M

CODE: 1621000257

Seetronic-SAC3MM

CODE: 1621000258

Seetronic-SAC3FX

CODE: 1621000259

Seetronic-SAC3MX

CODE: 1621000260

Seetronic-SAC3MPX

CODE: 1621000261

Seetronic-CNAC-MPX

CODE: 1621000262

Seetronic-SAC3FPX-20

CODE: 1621000263

Seetronic-CNAC-FPX-20

CODE: 1621000264

Seetronic-SE8MC-1-NEW

CODE: 1621000265

Seetronic-SE8MC-1-30-LOD

CODE: 1621000266

Seetronic-SE8FDP

CODE: 1621000267

Seetronic-SE8FF-02-C6A

CODE: 1621000268

SAC3FCB



SE8FDP



AVANTE



AKRO SERIES ATL328



TECHNICAL DATA

- Speaker Type: 3-Way Active, 2x8" Line Array Module, Milan certified

ACOUSTICAL DATA

- Frequency Response: 70 - 20,000 Hz
- Max SPL: One Unit 127 dB
- MF/HF: Coaxial 4" (MF) + 2.55" (HF) - Neodymium on custom waveguide
- LF: 2 x 8" (2.5" voicecoil) - Neodymium
- Crossover Frequencies: 600 Hz / 3.5 kHz
- Horizontal Directivity: 110°
- Vertical Directivity: Depends on array size and configuration

AMPLIFIER

- Channels: 3 Channels, 1 LF, 1 MF, 1 HF
- Power: 600 W RMS, 1200 W Programm, 1800 W Peak
- Cooling: Convection, Internal Fan
- Power Supply: Auto switching 100V~ - 240V~, 50-60Hz
- Protection: Thermal, DC Offset, Output Short

PROCESSOR

- DSP: 64-bit Multimode with Milan
- Sample Rate: 96 kHz
- Limiter: Multiband compressor, Peak Limiter
- Processing (filters): FIR Linear Phase & 10-band IIR

INPUT

- Signal In/Out (analogue): 3-pin XLR
- Power Socket: IP65 Locking Power In/Out
- Network: Locking RJ45 In/Out for control and Milan
- Controls: 1 x Input Attenuation [-15dB - +6dB], 1 x LF Coupling (8 Presets), 1 x HF Compensation (8 Presets), 1 x System Test and Reset Button
- Special Features: Frontal LED Identification System, Inclinator

POWER LINKING / DRAW

- Linking: 6 Speaker Cabinets @ 208V, 20A
- Power Draw (at 1/8 Power): 2.6A / 198W

REMOTE CONTROL

- Full system control and monitoring with **AKRO Command** System Software. MacOS & Windows (32/64-Bit) compatible

CONSTRUCTION

- Housing: Multiplex Plywood - Polyurea painting
- Housing Design: Trapezoidal
- Handles: 4 x Handles (1 on each side, 2 on back)
- Rain Cover: Included, fixed
- Rigging Points: 3 points rigging hardware

DIMENSIONS / WEIGHT

- Dimensions (WxHxD): 760 x 230 x 465 mm
- Weight: 28.6 kg



Avante Akro Series ATL328 Top

CODE: 1163900043

ATL328 ACCESSORIES

CVR328 - Protective Cover for 4 x ATL328

CODE: 1163900053

AFB328 - Array Flybar / Ground Stacking Base

CODE: 1163900046

ATC328 - Transport Cart for up to 5 x ATL328

CODE: 1163900045

ASB328 - Stabilizer Bars for ATC328 (2-piece set)

CODE: 1163900055

AXB328 - Extended Lifting Bar for AFB328

CODE: 1163900057

WWW.ADJ.EU

Specifications are subject to change without notice

136



AKRO SERIES ATS218



TECHNICAL DATA

- Speaker Type: 1-Way Active 2x18" Subwoofer, Milan certified

ACOUSTICAL DATA

- Frequency Response: 35 - 200 Hz
- Max SPL: 132 dB
- LF: 2 x 18" [4" voicecoil] - Ferrite
- Crossover Frequency: Not specified

AMPLIFIER

- Amplifier: 1200 W RMS, 2400 W Program, 4800 W Peak
- Cooling: Convection Cooling, Internal fan
- Power Supply: Auto switching 100V~ - 240V~, 50-60Hz
- Protection: Thermal, DC Offset, Output Short

PROCESSOR

- Controller: 64-bit multimode with Milan
- AD/DA Converter: 96 kHz
- Limiter: Multiband compressor, Peak Limiter
- Processing (filters): 10-band IIR

INPUT

- Signal In/Out (analogue): 3-pin XLR
- Power Socket: IP65 Locking Power In/Out
- Network: Locking RJ45 In/Out for control and Milan
- Controls: 1 x Input Attenuation (-15dB - +6dB), TBD, TBD, 1 x System Test and Reset Button
- Special Features: Frontal LED Identification System

POWER DRAW (AT 1/8 POWER)

- 3.7A / 428W

REMOTE CONTROL

- Full system control and monitoring with **AKRO Command** System Software. MacOS & Windows (32/64-Bit) compatible

CONSTRUCTION

- Housing: Multiplex Plywood - Polyurea painting
- Handles: 4 x Handles (2 on each side)
- Rain Cover: Included, fixed
- Rigging Points: Fixation holes to attach AFB328 Flybar

DIMENSIONS / WEIGHT

- Dimensions (WxHxD): 575 x 1219 x 575 mm
- Weight: 79 kg

Avante Akro Series ATS218 Sub

CODE: 1163900044

ATS218 ACCESSORIES

CVR218 - Protective cover for one ATS218

CODE: 1163900054

ADB218 - Transport 2-way Dolly Board for up to two ATS218

CODE: 1163900048

ASB218 - Stabilizer Bars for ATS218 (2-piece set)

CODE: 1163900056



WWW.ADJ.EU

Specifications are subject to change without notice

IB7



IMPERIO PRO

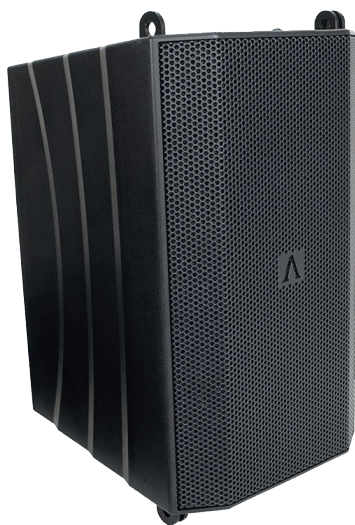

HANGING EXAMPLE

The Imperio Pro Series builds on the success of Avante Audio's original Imperio Series. Designed for very fast deployment and versatility, the Imperio Pro is a light-weight compact, high output active line array system fully equipped with neodymium components: Dual 5-inch Low-Mid transducers and Six 1.75" IDVAT HF drivers (Inverted Dome Vertical Array Technology). Each array module is driven by a 440W RMS (1700W Peak) Class-D Power Amplifier with PFC Switching power supply.

Imperio Pro features include: 32-bit DSP with advanced FIR digital filter technology. Controls include selectable DSP and input sensitivity. Rigging offers seven Splay Angles: 0, 2, 4, 6, 8, 10, & 12-degrees. The Imperio Pro cabinets can be configured as a flown array with the sub on top or ground stacked on subs.

AMPLIFIER

- 440W RMS, 1700W Peak Class D Amplifier Module
- Switching Power Design
- LED Power / Signal / Clip indicator
- 32-bit DSP with FIR digital filters
- Input: 1x 3pin XLR / Locking Power Connector
- Output: 1x 3pin XLR / Locking Power Connector
- Gain: Selectable Input Sensitivity
- Power Input: 100-240V ~ 50/60Hz

SPEAKER

- 2x 5.0" Neodymium Low-Mid transducers
- 6x 1.75" IDVAT HF Neodymium drivers (inverted dome vertical array technology)
- Type: 2-Way Active Closed Design
- Frequency Response: 100Hz - 20kHz
- Max Output SPL: 128dB (Single box, measured on Axis @1m)
- Selectable Input Sensitivity: -3dB, 0dB, 3dB, 6dBv
- Cabinet: ABS Plastic
- Grill: Powder coated steel
- Splay Angles: 0, 2, 4, 6, 8, 10 & 12-degrees
- Integrated Rigging: Yes
- Horizontal Dispersion Angle: 100°
- Dimensions (HxWxD): 324 x 184.8 x 224mm
- Weight: 5.6kg



Imperio PRO | 440W RMS, 1700W Peak Class D Active Speaker

CODE: 1163900032

WWW.ADJ.EU

Specifications are subject to change without notice

138



IMPERIO PRO IMP118



- System Type: Active 2000-watt DSP Controlled 18-inch Sub, Bass-Reflex, Touring Subwoofer
- Frequency Response: 32 Hz-130 Hz (-10dB) 38 Hz-130 (-3 dB)
- Component: 18-inch High-power. Voice Coil 4-Inch (100mm)
- Coverage pattern: Omni
- Crossover Frequency: Selectable: 60 Hz, 70 Hz, 80 Hz, 90 Hz, 100 Hz, 120 Hz. Slope- LR 24dB per octave
- Power: Active class-D 2000-watts RMS (4000-watts Peak)
- Input Gain: Variable
- Maximum SPL: 136 dB Peak
- Enclosure: Premium Birch plywood
- Suspension/Mounting: 20 captive nut fly points (M10), Pole Mount (M20)
- Transport: 2 recessed handles, bottom nylon skids, rear rubber feet, interlocking stacking hardware
- Finish: Black Polyurea
- Grill: Black powder-coated steel
- Connectors: Signal In/Thru: XLRf/ XLRM
- AC IN/OUT: IP rated locking connector In/Thru. 100-240VAC 50/60Hz
- Dimensions: 527mm H x 574mm W x 762mm D
- Net Weight: 45.8 KG
- Accessories: Imperio Pro IMC118 interlocking caster board



Imperio Pro IMP118 | Active 18" 2000W DSP Controlled Sub, Bass-Reflex, Touring Subwoofer

CODE: 1163900036

WWW.ADJ.EU

Specifications are subject to change without notice

IB9



IMPERIO SUB 210



Dual 10-inch woofers with 700 watts RMS class D power amplifier. Part of the Imperio Mini Line Array System

Avante Audio's Imperio mini line array system is a great solution for small to mid-sized venues and can be expanded by adding additional Imperio units as your needs require. The Imperio system consist of the Imperio mid/high unit which features dual 4.75" woofers and 6 inverted dome tweeters (IDVAT - Inverted Dome Vertical Array Technology) HF drivers, a 240 watt RMS class D power amplifier, and 24 bit DSP, the Imperio sub which has a 10" woofer along with a 350 watt RMS class D power amplifier and for when more bass is required, we recommend the Imperio SUB210 which features dual 10" woofers with 700 watts RMS (2 x 350 watt RMS, 2100 watt peak) class D power amplifier

AMPLIFIER

- Power (RMS): 700W, 1400W Peak
- 100-120V / 220-240V ~ 50/60Hz (country specific)
- LED Power / Signal / Clip Indicator
- Input: 1x 3pin XLR and Locking Power Connector
- Output: 1x 3pin XLR and Locking Power Connector
- Phase Switchable (0 / 180)
- Internal Selectable X-Over 90Hz or 120Hz)
- Volume Control Dial

DRIVER

- Driver: Two 10" woofers with 2.5" Voice Coils
- Selectable crossover point: optional 90Hz/120Hz
- Max SPL: 124dB
- Flyable with optional flybar
- Inputs: 1 XLR / Outputs: 1 XLR
- 6th Order Bandpass Design
- (2) M20 Screw Pole Mount (Can be used vertically or horizontally)
- Cabinet: plywood / Grill: 1.2mm steel

Imperio Sub 210 | Dual 10" Active Subwoofer

CODE: 1163900023

Imperio Sub 210 White | Dual 10" Active Subwoofer in white finish

CODE: 1163900026

AS8



The Achromatic AS8 Column PA System is lightweight, portable and feature packed. Offering an impressive output from a very compact column system, it is the ideal choice for live PA, musicians, and mobile entertainers looking for an extremely portable PA setup.

ACTIVE VENTED SUBWOOFER

- 8-inch neodymium Subwoofer, 1.5" voice coil, 28 oz. magnet
- Frequency Response: 55-200Hz
- Max Output SPL: 116dB (at max. amp output)
- Impedance: 4 Ohm
- Cabinet: PP plastic
- Grill: 1.0mm steel
- Dimensions: 350 x 430 x 413mm
- Weight: 13.3kg

PASSIVE FULL-RANGE SPEAKER COLUMN

- Driver: 6x 2.75-inch neodymium drivers
- Frequency Response: 180-20kHz
- Max. output SPL: 120dB
- Impedance: 4 Ohm
- Cabinet: ABS plastic
- Grill: 1.0mm steel
- Dimensions: 96 x 96 x 870mm (each column)
- Weight: 6.45kg (each column)

AVANTE AS8 | Compact column system

CODE: 1163900022

WWW.ADJ.EU

Specifications are subject to change without notice



AS8 ACDC



The Achromatic AS8 ACDC Column PA System is lightweight, portable and feature packed. Offering an impressive output from a very compact column system, it is the ideal choice for live PA, musicians, and mobile entertainers looking for an extremely portable PA setup. The AS8 ACDC, in comparison with the regular AS8, operates self-contained on a rechargeable Lithium-Ion battery, providing an average run time of 4 to 5 hours.

ACTIVE VENTED SUBWOOFER

- 8-inch neodymium Subwoofer, 1.5" voice coil, 28 oz. magnet
- Frequency Response: 55-200Hz
- Max Output SPL: 116dB (at max. amp output)
- Impedance: 4 Ohm
- Cabinet: PP plastic
- Grill: 1.0mm steel
- Dimensions: 350 x 430 x 413mm
- Weight: 11kg

PASSIVE FULL-RANGE SPEAKER COLUMN

- Driver: 6x 2.75-inch neodymium drivers
- Frequency Response: 180-20kHz
- Max. output SPL: 110dB
- Impedance: 4 Ohm
- Cabinet: PP plastic
- Grill: 1.0mm steel
- Dimensions: 96 x 96 x 870mm (each column)
- Weight: 5kg (each column)

SYSTEM COVERAGE

- Frequency Range (-10db): 55Hz-20kHz

AMPLIFIER

- Power Output: RMS 250W (SUB) RMS, 1000W Peak
- EQ: Main Out 2-Band Equalizer
- LEDs: Power/Clip Indicator
- Class D Amplifier with Switching Power Design

CONNECTIONS

- 4 Input Mixer With Line Out
- Two (2) Mic/Line Input (XLR/TRS Combo)
- Two (2) Guitar/Line Input (1/4" Stereo)
- 1/8" Stereo Aux Input
- Line Output (XLR)
- Dual Band EQ
- Battery Life Indicator
- Bluetooth® 5.0+

ELECTRICAL

- Power Input: 230V/50Hz

DIMENSIONS / WEIGHT

- Dimensions: 350 x 430 x 2010mm
- Weight: 26,2kg



AVANTE AS8 ACDC | Battery powered column system

CODE: 1163900035

WWW.ADJ.EU

Specifications are subject to change without notice

141



ACHROMIC SERIES



ACHROMIC X SPEAKERS

The Avante A10X, A12X & A15X, part of the Achromic Series from Avante Audio, is an active loudspeaker cabinet that offers powerful output, detailed audio clarity, built-in DSP and sleek exterior design. Created for musicians, bands, houses of worship, audio production companies and rental houses, the Achromic Series speakers are equally suited to permanent installation as they are to one-off and touring productions. They come with built-in Digital Signal Processing (DSP) with LCD screen, EQ & multiple presets.

The updated X are compatible with the Achromic X iOS APP, which lets you remotely control your speaker settings from your iPhone or iPad, giving you the convenience of adjusting your audio from a distance. Its Bluetooth® 5.0+ audio connection enables wireless connection of the Achromic X APP or streaming of music from your smartphone, tablet, or laptop.

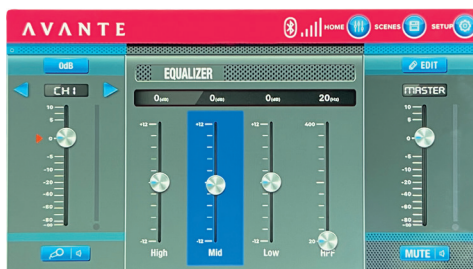

ACHROMIC X iOS APP



AVANTE A10X | 10", 2-way active loudspeaker, 1x 250W Class D (LF), 1x 50W Class AB (HF)

CODE: 1163900037

AVANTE A12X | 12", 2-way active loudspeaker, 1x 350W Class D (LF), 1x 50W Class AB (HF)

CODE: 1163900038

AVANTE A15X | 15", 2-way active loudspeaker, 1x 350W Class D (LF), 1x 50W Class AB (HF)

CODE: 1163900039

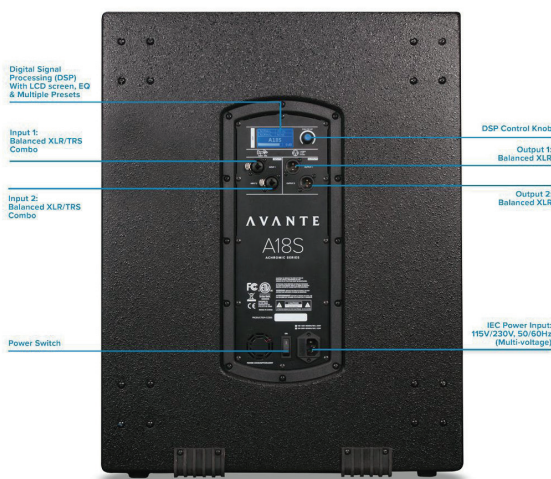
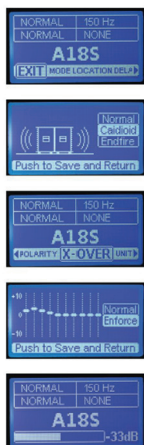
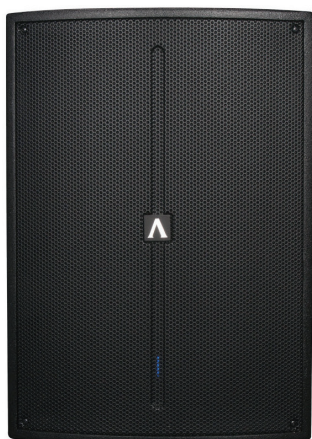

ACHROMIC A18S SUBWOOFER

The Avante A18S is part of the Achromic Series from Avante Audio. This active Subwoofer offers powerful output, detailed audio clarity, built-in DSP and has a sleek exterior design. Created for musicians, bands, houses of worship, audio production companies and rental houses, the Achromic Series speakers are equally suited to permanent installation as they are to one-off and touring productions.

AVANTE A18S | 18" active subwoofer, 1x 500W RMS Class D, 1600W Dynamic Power Amp.

CODE: 1161350019



ACCESSORIES



† Avante LSS Auto Lock



† Avante SPL Auto Lock



† Imperio Pro T-Adapter



† Imperio Flybar Lg



† Imperio IMP118 Casterboard



† Imperio Linkpin4



† AXLPRO XLR CABLE

NEW LSS Auto Lock Auto-lock speaker stand for fast, secure setup	CODE: 1163900058
NEW SAT Auto Lock Auto-lock distance rod (90-124cm) 35kg cap.	CODE: 1163900059
NEW SPL Auto Lock Auto-lock speaker base with rod (116-179cm) 20kg cap.	CODE: 1163900060
NEW SPL110 Set Speaker Stand - Baseplate & pole M20 144cm-236cm	CODE: 1163900052
NEW SPL110 Base Baseplate (for SPL110 Pole)	CODE: 1163900050
NEW SPL110 Pole Speaker pole M20 144cm-236cm (for SPL110 Base)	CODE: 1163900051
Avante SAT-3 Pole 35mm M20 thread 104cm-140cm	CODE: 1163900009
Imperio Pro T-Adapter	CODE: 1163900034
Imperio Flybar Lg To fly Imperio & Imperio sub speakers	CODE: 1163900015
Imperio Flybar Lg White To fly Imperio & Imperio sub speakers	CODE: 1163900027
Imperio Flybar small dlx To fly Imperio speakers without sub	CODE: 1163900031
Imperio Flybar small To fly Imperio speakers without sub	CODE: 1163900014
Imperio flybar small White To fly Imperio speakers without sub	CODE: 1163900028
Imperio PRO flybar To fly Imperio PRO speakers (IFB205)	CODE: 1163900049
Imperio PRO Ground Stack Bar To stack Imperio PRO speakers (IGS205)	CODE: 1163900041
Imperio IMP118 Casterboard	CODE: 1163900040
Imperio Linkpin4 To connect Imperio speakers/subs on Flybar	CODE: 1163900013
Avante AVAC4 Casters for Avante A15S or A18S subwoofers (set of 4)	CODE: 1161350020
Avante A10 Cover Transport cover for Avante A10 speaker	CODE: 1161350021
Avante A12 Cover Transport cover for Avante A12 speaker	CODE: 1161350022
Avante A15 Cover Transport cover for Avante A15 speaker	CODE: 1161350023
Avante A15S Cover Transport cover for vertical transport	CODE: 1161350024
Avante A18S Cover Transport cover for vertical transport	CODE: 1161350025
Avante A18SC Cover Transport cover for wheeled A15S Subwoofer	CODE: 1161350027
Avante AS8 Sub Cover Transport cover for AS8 Active Subwoofer	CODE: 1163900030
Avante IMP118 Cover Transport cover for IMP118 Subwoofer CVR118	CODE: 1163900042

TOUR GRADE XLR AUDIO CABLES **NEW**

AXLPRO 0.5 0.5m Premium, Tour-Grade Balanced XLR Cable	CODE: 1621000275
AXLPRO 1 1m Premium, Tour-Grade Balanced XLR Cable	CODE: 1621000276
AXLPRO 3 3m Premium, Tour-Grade Balanced XLR Cable	CODE: 1621000278
AXLPRO 5 5m Premium, Tour-Grade Balanced XLR Cable	CODE: 1621000279
AXLPRO 10 10m Premium, Tour-Grade Balanced XLR Cable	CODE: 1621000280
AXLPRO 15 15m Premium, Tour-Grade Balanced XLR Cable	CODE: 1621000281
AXLPRO 30 30m Premium, Tour-Grade Balanced XLR Cable	CODE: 1621000282

ADJ LIGHTING EUROPE

At ADJ Lighting Europe, our European headquarters has grown step by step to support the increasing demands of the entertainment lighting industry. Each expansion is driven by efficiency, capacity, and delivering reliable service to our customers.

Our logistics operations span over 5,155 m² across three dedicated warehouse halls, combining inbound, storage, order fulfillment, and outbound processes. Together, these facilities provide capacity for over 6,500 pallets and more than 2,200 order pick locations, ensuring efficient handling of both bulk inventory and daily shipments.

Hall 4 (4,300 m²) was added to support continued growth and integrates key operations including a 1,200 m² Quality Control department, R&D lab, Service center, and a Spare Parts department with over 50,000 bins. This setup allows us to maintain full control over product quality from development to after-sales support.

Every product leaving our facility undergoes thorough in-house testing, including calibration, firmware updates, and performance checks to ensure consistent reliability.

Optimized workflows across all halls support efficient logistics, while our solar energy system contributes to a reduced environmental footprint. Together with our experienced team, this infrastructure enables us to deliver dependable solutions and support to our partners across Europe.



AVANTE

ELIMINATOR
LIGHTING

ACCU-CABLE
EXTEND YOUR WORLD...

WWW.ADJ.EU

Specifications are subject to change without notice



SELECT 26

All rights reserved. All specifications are subject to change without prior notice.
We assume no liability for typing or printing errors. No printing or copying without explicit consent.

All shown products are exclusively for professional use. Handling, service and installing by qualified personnel only.

Current version: ADJ Select Catalogue V26 (06.2026)
Always check our website for the most up-to-date
PDF version of the catalogue.

Copyright by A.D.J. Supply Europe B.V. 2026